264a
891

SPEECH

OF THE

Hon. R. Harcourt

TREASURER OF THE PROVINCE OF ONTARIO,

Delivered on the 14th Day of December,

1897,

In the Legislative Assembly of the Province of Ontario, on moving the House into Committee of Supply.

TORONTO:
WARWICK BRO'S & RUTTER, PRINTERS, &C., 68 AND 70 FRONT ST. WEST.
1897.

INDEX.

	PAGE.
Asylum expenditures	12
Audit system	37
Appendix	50
Assets	39
Additions to permanent assets	30
Annuities, sales of	11
Arbitration proceedings	44
Cost of asylums compared	13-15
Common School Fund	39
Direct taxation	26
Debts and deficits of Conservative Governments	33
Estimated receipts, 1898	47
" expenditure, 1898	48
Expenditures, 1897	7
" not challenged	17
Growth and progress	26
Indian claims	45
Interest receipts	9
Increased aid	17
" to municipalities	24
Liabilities presently payable	40
License receipts	9
Public accounts	34-36
Public buildings as assets	50
Receipts, 1897	5
Railway obligations	42-43
Sales of timber	38
Succession duties	11
Surplus	20-31
Sandfield Macdonald's policy	18
Summary, 1890 to 1893	27
" 1894 to 1897	29
Trust Funds	41

FINANCIAL STATEMENT

OF

HON. R. HARCOURT

LEGISLATIVE ASSEMBLY,
TORONTO, 14th December, 1897.

MR. SPEAKER :—

Owing to the unusually early date of the commencement of the session, and to the fact that the accounts in the hands of honorable members cover only ten months of the present year, instead of the full calendar year as heretofore, my statement this afternoon must of necessity differ considerably from those I have previously had the honor to deliver, both as to its subject matter and arrangement.

At the very earliest hour possible the accounts for the balance of the year, viz., for the months of November and December, will be presented to the House in the usual form, and honorable members will then, as always heretofore, have the fullest opportunity to examine them in detail, and subject them in committee, if need be, to closest scrutiny.

It must be apparent to everyone that much valuable time will in this way be saved, that the business of the session will be greatly facilitated and expedited by bringing down now, as we have done, the full accounts of the year up to the end of October last, and that the convenience of honorable members will thus be best suited.

RECEIPTS.

RECEIPTS, TEN MONTHS ENDED 31ST OCTOBER, 1897.

SUBSIDY	$1,116,872 80	
SPECIFIC GRANT	80,000 00	
		$1,196,872 80

INTEREST ON CAPITAL HELD, AND DEBTS DUE BY THE DOMINION TO ONTARIO	$212,414 48	
INTEREST ON INVESTMENTS	22,233 03	
		$234,647 51
CROWN LANDS DEPARTMENT :—		
Crown Lands	$84,405 10	
Rent *re* Crown Lands	154,735 07	
Railway Lands	176 58	
Clergy Lands	2,620 11	
Common School Lands	10,089 95	
Grammar School Lands	2,314 12	
University Lands	705 89	
Woods and Forests	1,132,387 49	
Mining Licenses	2,411 20	
Miscellaneous	311 28	
Refunds	31 22	
		1,390,188 01
ALGOMA TAXES		820 93
LAW STAMPS		50,653 79
LICENSES		289,157 12
EDUCATION DEPARTMENT		50,324 25
SALE OF LANDS AT TORONTO L. A		4,000 00
PUBLIC INSTITUTIONS REVENUE :—		
Toronto Lunatic Asylum	$30,115 88	
Mimico "	3,826 04	
London "	10,428 13	
Hamilton "	9,544 05	
Kingston "	8,032 24	
Brockville "	3,296 30	
Orillia "	3,341 68	
Reformatory for Females	1,183	
" Boys	328 50	
Blind Institute	393 00	
Central Prison Industries	15,000 00	
		85,488 87
CASUAL REVENUE :—		
Provincial Secretary's Department	$33,840 65	
Provincial Registrar's Branch	120 05	
Registrar General's Branch	230 50	
Fines, etc	3,119 89	

Insurance Companies' Fees—Ontario Act and 1891 Act	$14,884 49	
Loan Companies—Fees	10,199 95	
Public Officers' Surplus Fees (57 Vic., Cap. 9, and R.S.O. Cap. 50)	10,828 26	
Fees—Local Masters of Titles	2,950 82	
Shooting and Fishing Licenses	2,319 21	
Circus Licenses	891 26	
Intestate Estates Moneys	6,845 16	
Official Gazette	11,970 76	
Private Bills	4,048 60	
Statutes	1,461 02	
Ground Rent, old Agricultural Hall site	4,000 00	
Refunds	4 41	
Incidentals	51 77	
Insurance Companies' Assessment *re* Expenditure for Insurance Branch	2,999 99	
Removal of Patients to Asylums	4,338 24	
		$115,104 98
Succession Duties		83,546 30
DRAINAGE WORKS ASSESSMENTS		4,649 17
		$3,505,453 73
DRAINAGE DEBENTURES		23,136 13
" TILE		8,205 95
SALE OF ANNUITIES		156,342 51
		$3,693,138 32

EXPENDITURE, TEN MONTHS ENDED 31ST OCTOBER, 1897.

Civil Government	$211,526 20
Legislation	136,904 10
Administration of Justice	358,642 71
Education	673,189 47
Public Institutions Maintenance	692,059 80
Immigration	6,767 60
Agriculture	168,052 37
Hospitals and Charities	192,694 08
Repairs and Maintenance	67,414 61
Public Buildings	103,304 28
Public Works	26,750 70

Colonization Roads	$79,391 67	
Charges Crown Lands	144,257 06	
Refunds	23,829 87	
Statutes Consolidated	14,963 80	
Miscellaneous	129,301 34	
	$3,029,049 66	
Drainage Debentures	6,872 94	
" " (Tile)	6,800 00	
Railway Aid Certificates	112,395 86	
Annuity	45,100 00	
		$3,200,218 46

Our total receipts for the ten months' of 1897 to the end of October amount, as honorable gentlemen will notice, to $3,693,138.

It exceeds our estimate, which was of course for the whole year, by $477,000.

In making my statement, however, last February, I expressly informed the House that I was confident that the actual receipt would exceed the estimate. We have received already during ten months of this year a considerably larger sum than we have received any one year since 1893. It is gratifying to know that we have received during the first ten months of this year $203,467 more than we received for all of last year.

The main source of increase, it will be noticed, is in the receipt from Crown Lands.

For the period of ten months which I am now considering our total receipts from the Crown Lands Department amounted to $1,390,178, the largest receipt of any year since 1893.

Last year we received $925,262. The average yearly receipt from this Department for twenty-six years has been $978,264. From the sale of Crown Lands we received this year $84,405, from rents, mining leases, the noticeably large amount of $154,735, and from woods and forests, $1,132,387. From mining leases we received last year $46,940. We sold during the year 159¼ miles of timber lands, obtaining for it $265,162, or $1,665 per mile. We received up to the end of October from this sale $88,812. The balance is still outstanding. Omitting altogether the proceeds of this sale, our Crown Lands receipts for the ten months of 1897 have been exceptionally large.

The Sandfield Macdonald Government, it will be remembered, had four sales of timber, one during each year of its term of office. The

average price realized at these four sales was $260.41 per mile. We have had only seven sales in twenty-six years, and we have realized as our average price $1,221.67 per mile.

The berths disposed of at our sale last August are situated chiefly near Lake Wahnapitae, in the Townships of Rathbun, Scadding, Kelly, Davis and Hanmer.

These five Townships are situated in a district that has been prospected by miners and in which hundreds of applications have been made for leases or patents under the Mines Act. The Department could not grant leases or patents before it had disposed of the pine timber.

It was therefore absolutely necessary, as well as prudent, to sell this timber in order that the applicants might obtain their titles, and that very serious loss by fire might be averted.

Interest Receipts.

We received as interest this year on our Trust Funds and Investments $234,647. Of this amount $212,414 was remitted to us by the Dominion Government as the interest due us on the funds it holds in trust for us. The balance, $22,233, represents interest on our drainage debentures and interest received from the banks on our deposits.

The plain fact, Mr. Speaker, that we have thus received this very year $212,414 from the Dominion Government, and I expect an additional sum before the year closes, is conclusive proof that the Dominion holds in trust for us a large capital fund of several millions of dollars on which it regularly pays us interest. I will take occasion later on to refer to this question.

License Receipts.

We received altogether this year from liquor licenses $289,157. It is made up as follows:—

Revenue from city municipalities	$116,162.12
" " municipalities other than cities	154,995.00
Total	$271,157.12
Revenue from brewers and distillers, 1897	18,000.00
Total revenue for 1897, including brewers' and distillers' licenses	$289,157.12

The revenue from liquor licenses (not including brewers' and distillers') shows a net increase of $2,984.00 over last year, the revenue from the cities having increased by $3,540.00, and that from other municipalities decreased by $556.00.

The fee for a brewer's license is $250.00. Since last session the Privy Council confirmed our right to exact a license fee from brewers and distillers.

The following table shows the amount of license revenue retained by the Province for its own use and the amount it distributed amongst the municipalities during each of the last five years.

LICENSE YEAR.	PROVINCE.	MUNICIPALITIES.
1893	$294,516.72	$289,996.74
1894	277,330.14	282,473.97
1895	272,809.12	272,101.31
1896	268,172.78	267,072.40
1897	271,157.12	270,906.00

The Province of Quebec retains all license moneys and returns no part of them to the municipalities. It received from this source last year $663,087.

The total number of tavern, shop, and wholesale (not including brewers' and distillers') licenses

Issued in	1892	was 3,369
"	1893	" 3,276
"	1894	" 3,151
"	1895	" 3,132
"	1896	" 3,096

a total decrease in five years of 273 licenses.

The number issued in 1874 was 6,185, in 1884, 3,970, and in 1894, 3,151. The next five years will in all probability witness a still more striking diminution. The Act passed last session abolishing saloons, and allowing only three tavern licenses for the first 1,000 of the population instead of four as in former years, and only one license for each 600 thereafter instead of 400 as formerly, will, in connection with the unwritten law of the survival of the fittest, inevitably contribute to this result.

The sum of $115,104, representing what we call "Casual Revenue," is made up of more than twenty miscellaneous items of receipts. The largest of these items is that of $33,840, which comes to us from the Provincial Secretary's department, and nearly all of this is made up of fees received for charters of incorporation. The number of charters issued greatly exceeded that of previous years. From marriage licenses we received $2,000. In 1869 the Sandfield Macdonald Government received from marriage license fees $31,531. Perhaps this is the only instance on record of a loss of revenue of which every one approves.

From the Insurance Department we received a little more than $25,000. The fees received under the Ontario Insurance Act of last session amounted to $17,864. The annual registry fees of Dominion Licensees and Friendly Societies amounts to $13,481. We received by way of annual registry certificate fees payable by building societies, loan companies and trust companies, and for charters and application fees $10,200. This source of revenue dates from the passing of our Loan Corporations Act of last session.

Annuities.

We received from our sale of annuities this year $156,342.

Our first sale was in 1884. In that year we sold to the amount of $13,400 a year. This year we only needed to sell to the amount of $7,000 a year, and the difference in amount of course represents our improved position as to these railway obligations. The amount we sold this year was smaller than that of any previous year. During the next few years, unless we grant aid to railways to a large extent in the meantime, these railway obligations will decrease considerably.

Next year these obligations will be $28,000 less than those we have met this year, in 1899 there will be another drop of $14,000, the following year a drop of $6,000, and four years from now they will, as compared with this year, be diminished to the amount of nearly $80,000. In 1884, the year of our first sale, the purchaser's investment brought him an interest yield of about 4½ per cent. The purchasers this year will receive less than 3¼ per cent. on their investment.

It must always be remembered that the issue and sale of these annuities does not add one dollar to our existing obligations. When we sell annuities we merely postpone the railway obligations which mature during the year in which the sale takes place. We have had nine sales of annuities since 1884. We have had five sales during the last two parliaments. We have not sold them every year. We did not sell them, for example, in 1893 or 1894, or in 1880, 1889 or 1890. We have paid out for railway aid since 1884 $1,013,204 more than we have received from our nine sales of annuities.

During these two parliaments moreover, that is from 1890 to 1897 inclusive, we have paid out for railway aid and to retire annuities $1,099,732 more than we have received from the five sales of annuities referred to.

Succession Duties.

I estimated that we would receive from succession duties during the year $175,000. Up to the end of October we had received $83,546. Only

fifty estates out of three or four thousand came within the Act. I will before the session closes be able to give the exact number of estates which were administered during the year. In twenty-five of our counties not a single estate paid duty this year. The county of York, including Toronto, paid half of the total sum we received.

Since 1892, when our Act was passed, we have received in all $744,376. The Government claims and is entitled to much credit for this large receipt. All economists agree that this is as just and equitable a means of raising revenue as has ever been devised. It fully conforms with the foundation principle that all taxation should have regard to the ability to pay on the part of the taxpayer. Under our Act only large estates (and we have but few of them in our young country) are dutiable. But one estate out of every fifty is reached by its provisions. Direct heirs very rarely pay anything. Collateral and remote heirs bear nearly all of the burden. No estate less in value than $10,000 pays any duty under any circumstances. Neither husband, wife, or child, father, mother or grandchild, or son-in-law or daughter-in-law, is called upon to pay anything unless the estate exceeds $100,000 in value.

In other states and countries, New York, Pennsylvania and England itself for example, similar Acts have a much wider application, a higher scale of duties, and reach much smaller estates. Everyone of our sister Provinces has copied our legislation in this direction. The receipts under our Act are ear-marked by the statute itself and must go to charitable purposes. Our statute dees not apply to property given, devised or bequeathed for religious, charitable or educational purposes. Succession or inheritance duties to the amount of $2,126,894 were received in New York State during one fiscal year, viz., 1895. The British Government received last year a million of dollars from a single estate.

Asylum Expenditures.

We expended during the ten months for public institutions maintenance $692,059. This is more than one-fifth of all our expenditures. We spent for this purpose during all of 1896, $796,567. In our seven large asylums there were 4,851 patients in residence on the 30th day of September last. The daily average population for 1897 was 4,867. There were thirty-three more female patients than male.

This is nearly four times as many patients as we had twenty years ago. There were 158 more than we had during the previous year. The daily average population in 1894 was 4,334 ; in 1895, it was 4,557 ; in 1896,

4,709, and in 1897, 4,867. The annual cost per patient this year is $126.28, as against $134 55 last year. It will be at once admitted that this in itself evinces on the part of those in charge of these institutions, great care and watchfulness as regards every item of expenditure.

We include, in common with several of the United States, (Massachusetts for example), in our per capita cost, ordinary repairs.

In six State asylums of Massachusetts, the annual per capita cost was $176.80. The per capita cost in our seven asylums is $126.28.

At the Pontiac Asylum, Michigan, it was, according to the last annual report, $175.41, and at the Mattawean Hospital New York, $192.20.

The last reports I have at hand furnish me with some additional comparisons which will, I know, interest the House. The asylums, or hospitals, as many prefer to ca l them, which I will name are large and well equipped institutions

	Weekly cost per capita.	Annual cost per capita.
Elgin, Illinois.....	$2 70	$140 30
Utica, New York, 1896.....	3 82	198 62
Willard, New York, 1895.....	2 83	147 42
Hudson River, New York.....	3 92	204 80
Middletown "	3 75	195 31
Buffalo "	3 53	183 56
Binghampton "	3 59	186 68
St. Lawrence "	4 23	219 85
Rochester "	4 50	233 44
Province of Ontario, 7 asylums.	2 43	126 28

We spend more for the maintenance of our public institutions than we do for any other single service, viz., nearly, if not fully, $2,200 a day ; out of every $100 the Province spends, nearly $22 of it is required for their support. It means a great deal therefore that we are able conclusively to show that we maintain them at a considerably less cost than is required for exactly similar institutions elsewhere.

That they are efficiently managed and generously provided for both as regards diet, clothing, and expert professional treatment, no one will pretend to dispute.

In only seven or eight of the United States are the indigent insane cared for by the State. New York State is one of these, and it levies a special tax on all the taxable property of the State for their support. Taxes to the amount of $4,292,346 were so levied in 1896 for this special purpose.

In eighteen of the States, among them Iowa, Illinois, Michigan and Massachusetts, the burden of this great care rests solely on the municipalities.

The Province of Quebec assumes half of the burden and throws the other half on the municipalities. Nova Scotia gives a small contribution towards their maintenance, amount to one-fifth of the gross expenditure. In Ontario the municipalities, on the other hand, are relieved of the burden altogether.

I could readily give further illustrations to show that this Province is extremely liberal in the grants it gives with the object of relieving the municipalities.

Our two largest items of expenditure are those for Education and for maintenance of our Public Institutions.

In 1895 we expended for Education $693,042, while the Province of Quebec expended only $371,260.

In the same year we spent for maintenance of public institutions, including hospitals, $989,443, while Quebec spent only $378,158.

The insane asylums of the State of New York are beyond question carefully managed institutions. The people of the State, as I have said, are taxed directly for their support. A ratepayer assessed for $3,000 pays about $3 a year for this purpose.

It is often urged that where direct taxation is resorted to, the taxpayer will closely scrutinize every outlay and insist on strictest economy.

And yet we have succeeded in this Province in keeping our asylum expenditures considerably under those of the State of New York.

Does not this tend to prove that we manage our institutions with due regard to economy?

The State Commission in Lunacy in New York State carefully revises the detailed monthly estimates, which are prepared by the stewards of the various hospitals under the direction of the superintendents. Every precaution is taken to keep down expenses.

It will, I am sure, interest hon. members if I compare or contrast with some detail one of these New York State institutions with one of ours as regards expenditures. The asylum at Ogdensburg, New York, is called the St. Lawrence State Hospital. The River St. Lawrence, and it alone, separates it from our Asylum at Brockville. No two institutions could be more similarly circumstanced. There is accommodation for 1,300 patients at Ogdensburg and 506 for at Brockville.

The capital expenditure on lands, buildings and furnishings at Ogdensburg amounts to $2,272,467, that at Brockville $440,126.

The rate of cost per bed at Ogdensburg is $1,758, at Brockville $870.

The per capita cost of maintenance at Ogdensburg last year was $213, at Brockville $143.

The number of medical officers at Ogdensburg is 1 for every 127 patients, at Brockville 1 for every 193 patients.

The number of officers, attendants, nurses and employees at Ogdensburg is 1 for every 4 patients, at Brockville 1 for every 6.

At Ogdensburg $82 is paid for salaries of officials and employees for every patient, at Brockville $48.

All supplies at Ogdensburg are bought by the steward in the open market: we buy our supplies for the main part (viz., 84 per cent.) by tender.

Their Commissioners believe they can only make sure of getting provisions of the best quality by buying in the open market.

The buildings at Ogdensburg, having regard to the accommodation, cost TWICE as much as those at Brockville, the per capita cost of maintenance is 60 PER CENT. higher, the number of officials 50 PER CENT. larger.

The salaries paid to officials generally at Ogdensburg are nearly DOUBLE those paid at Brockville.

The Superintendent of the Ogdensburg Asylum, the Assistant Superintendent, and the Bursar, each of them receive twice as large a salary as we pay the same officials at Brockville.

These figures speak so plainly and forcibly that I need not further comment on them.

May I give another comparison? I will refer to 6 representative asylums situate in four of the most advanced States of the Union.

PER CAPITA COST OF PATIENTS IN SIX AMERICAN ASYLUMS IN 1896.

	Annual Cost.	Weekly Cost.	Daily Av'ge Population.
Kalamazoo, Mich	$189 92	$3 46	1,177
Pontiac, Mich	175 41	3 37	1,059
Columbus, Ohio	136 70	2 63	1,274
Cleveland, Ohio	134 04	2 57	1,100
Warren, Penn	187 72	3 61	944
Harrisburg, Penn	183 62	3 33	841
Province of Ontario	126 28	2 43	4,254

The average weekly cost per capita for the maintenance of lunatics in these asylums was $3.16. In Ontario asylums, for 1897, it was $2.43, a difference per capita of 73 cents weekly.

The average daily population of lunatics in 1897 in Ontario was 4,254. If the same average rate of maintenance was charged in Ontario as in the American institutions it would mean to us an increased expenditure of $161,476.64 a year.

If the average rate in Ontario were applied to the above American asylums it would mean a saving to them of $242.754.20 a year.

The foregoing 6 American asylums are thoroughly representative. Their circumstances and conditions are not unlike ours. A comparison with them is therefore fair and reasonable. The per capita cost of management in each of them is higher than in any of ours.

They have a larger population than ours and that fact should tend to diminish their per capita cost, since the cost of management should decrease with increasing numbers.

The cost of fuel, a very important item in the cost of maintaining asylums, is much less in these States than it is in Ontario. In a recent report of the Columbus Asylum, for example, this statement appears ;— "We have a contract for coal this year at the remarkably low price of $1.04 per ton."

The following summary will prove of interest :—

	Average annual cost.	Average weekly cost.	Population.
6 American asylums.....	$167.90	$3.16	6,395
6 Ontario asylums.....	126.28	2.43	4,254

Legislation.

In 1895 the cost of Legislation in Ontario was 7 cents per head, while in Quebec it was 13 cents, and in the Dominion 17½ cents.

Civil Government.

The cost of Civil Government in Ontario in 1895 was 11½ cents per head, in Quebec 17½ cents, and in the Dominion 29½ cents.

And yet we have never heard of our critics opposite complaining of the excessive expenditure at Ottawa or Quebec, either as regards Legislation or Civil Government.

Expenditures not Challenged.

Examine, Mr. Speaker, the whole period of Liberal rule in this Province, from 1871 until the end of 1896, and you will find that the Opposition in the various intervening parliaments have challenged less than three-fifths of one per cent. of all our expenditures.

The Opposition in this present parliament has taken objection to less than one per cent. of all our expenditures.

Nearly all of our expenditures pass unchallenged, but when an election approaches, the old and time honored cries of waste and extravagance are revived.

A considerable portion of our yearly expenditure consists of direct grants, apportionments of money sent to County Treasurers, Treasurers of School Boards, of Agricultural Societies and of Hospital Boards. We give the money itself directly back to the people, and they spend it in their own immediate localities in relief of their local burdens. In 1896, for instance, we gave direct grants in this way to the amount of $1 002,698. For example, if we take all our expenditures of a single year, we will find that out of every $100 the Province spends, $19.93 of it is spent for maintaining our public institutions, $16.95 for purposes of education, $15.12 for public works and buildings, $9.74 for administration of justice, $5.61 for railway aid, $4.34 for agriculture, $4.22 for hospitals and charities, $6.18 for civil government, $3.55 for legislation, $2.87 for colonization roads, $2.48 for charges on Crown lands, $2.06 for repairs to public buildings, 18 cents for immigration and $4.89 for the many various unclassified items which make up what we call miscellaneous expenditure.

This analysis of itself shows at a glance what large sums we return each year to the people, and how little is expended for ordinary purposes of government.

Increased Grants in Aid.

We have spent under the head of Education this year $673.189. Our total expenditure last year for this purpose was $702.457. In 1877 we spent $570.760. Out of each $100 the Province spends, about $19 of it goes to support our schools. For hospitals and charities we have given, and these are cash payments sent to the Treasurers of the various institutions, this year $192.694. We gave $4,000 each to the Houses of Refuge in the counties of Perth and Lambton.

For agriculture we spent this year $168,052. In 1887 we spent $130,567. For administration of justice we spent this year $358,642, while

ten years ago we spent $324.495. This illustrates in what ways our expenditures increase. In each case the additional expenditure carries with it corresponding relief to the municipalities.

Our total expenditure for all of 1897 will be considerably less than the House authorized us to spend. We spent last year $143,587 less than the House voted, and the same statement is true for every year for ten years past, and the amount unexpended each year is considerable.

Is not this fact conclusive proof of our earnest desire to economize whenever possible?

The additional fact that our total expenditures have been continuously decreased for several years past cannot be overlooked.

Our total expenditure	in	1891	amounted to....	$4,158,159.
"	"	1892	"	$4,068,257.
"	"	1893	"	$3,907,145.
"	"	1894	"	$3,842,505.
"	"	1895	"	$3,758,595.
"	"	1896	"	$3,703,379.

I can assure the House that our total expenditure for all of 1897 will be considerably less than that of 1896.

Some of our expenditures are uncontrollable. They increase automatically from year to year.

Our grants for Education, for Agriculture, for maintaining our large asylums with their ever-increasing number of inmates, are of this character. Other expenditures, on the other hand, are well within our control, and it is by exercising care and caution, prudence and economy as to this class that we have been able year by year for seven years in unbroken succession to cut down our aggregate expenditures.

Will honorable gentlemen opposite name a Province or a State in which so desirable an end has been successfully accomplished?

Sandfield Macdonald's Policy.

Hon. Gentlemen opposite have been for months past talking continually about the policy and economy of the Sandfield Macdonald Government.

Was it the policy of John Sandfield Macdonald to keep adding to the surplus year by year, and thus form a large reserve fund to be constantly increased by yearly accumulations? Neither he nor any member of his Government advocated such a policy for a single moment. No member of any government in any country so far as I know ever

acted on such a policy. Let us consider briefly what his financial policy was. When he left office there was in the Treasury, as I shall show later on, an available cash surplus of less than $1,350,000. Our financial critics opposite from a hundred different platforms have recently stated that it amounted to $4,000,000. Their mistake or exaggeration to the extent of $2,500,000 is one of several striking examples which I could readily give of the loose assertion, of the unrestrained license of speech they habitually indulge in, when discussing our finances.

Some of them, I am compelled reluctantly to say, judging from their exaggerated speeches only recently delivered, do not seem to even think it necessary to respect the intelligence of their audiences. In a new Province, with its ever-increasing and loud demands for such liberal aid and generous expenditure as would alone furnish the means of helping the people to help themselves—this available cash surplus of $1,350,000, which the Sandfield Macdonald Adminstration accumulated from 1868 to 1871, must soon have been exhausted.

His setting apart in his last year of office by statute the sum of $1,500,000 to aid railways plainly indicated that his policy was in this way to open up the country and develop its resources, and not to hoard up year by year a growing surplus.

Besides, there is a plain and manifest reason why he did not at an earlier date announce a policy of large expenditure, or of distribution of the available money on hand, for public uses.

The reason, Mr. Speaker, briefly and undeniably, is as follows :

In these early years, from 1868 to 1871, the Legislature and Government were looking forward, as we are even now, to the final adjustment of the accounts between the Provinces, and it was then believed—and the Treasurer of that day is himself on record as holding this view—that the result of that adjustment might possibly impose a serious charge on the Province of Ontario. Indeed it was more than hinted at, during these early years, that our Special Funds might necessarily be drawn upon to meet this charge.

The uncertainty, then, as to what the real financial condition of the Province was, the doubt which prevailed as to the amount of the surplus of debt in excess of $62,500,000, that being the extent of Provincial debts which the Dominion agreed to assume at Confederation, the fact that deductions to the amount of $291,666 a year were actually made from our subsidy in the early years, up to 1874, to meet the interest charges on this excess of debt ; this it was which prevented the Macdonald Adminis-

tration from entering upon its policy of distributing surplus revenues earlier than it did. Had it not been for such circumstances the Macdonald Government would not have left an available cash surplus of even $1,300,000.

Our friends opposite seem, at election times at least, to forget, and wilfully too, the dominating circumstances of the case.

Sandfield Macdonald's Surplus.

I have stated, Sir, that the Macdonald Administration left office with an available cash surplus of $1,350,000. The facts, in connection with it, are as follows: At the close of 1871 the Province had at its credit—

(1) Invested funds to the amount of $3,637,979, and (2), cash on hand, $172,985, or altogether $3,810,964.

From this total there must, however, be deducted four items—(1) $1,500,000 set apart in 1871, by statute, for Railway Aid, and which could not be used for any other purpose. (2), $691,131, composed of payments made by the Dominion for Ontario during the term of the Macdonald Adminstration for various services rendered the Province of Ontario from July 1st, 1867, to December 31st, 1871, such as Education, Administration of Justice, Hospitals and Charities, and maintenance of lunatics at Rockwood Asylum. These items were charged up against Ontario, and not settled for until long after 1871. (3), $197,000 due to the Province of Quebec from Ontario, as its share of the collections from sales of Common School Lands made during the years of the Macdonald Administration. This amount has been paid in cash to Quebec since 1871. (4), $96,500, being the price of the Rockwood Asylum, bought from the Dominion Government prior to 1871, but not paid for until after 1877.

These four items, taken together, amount to $2,484,631, and deducting this from $3,810,964, we have remaining $1,326,333, as the exact available cash surplus left in the Treasury by the Macdonald Administration.

Our opponents further say that as soon as John Sandfield left office his successors, the Liberals, began at once to diminish the surplus. This is another reckless and totally unwarranted statement.

The Surplus of the Mowat Government.

Whatever the surplus was, Sir, at the end of 1871, when Sandfield Macdonald left office, it was greatly added to in 1872 and 1873, as well as in later years, by the Mowat Government. The Province, at the end of

1871, had, in investments and in cash, $3,810,964, while at the end of 1873 it had also in like investments and in cash $4,726,431.

At both dates I exclude what we call the Trust Funds. In these two years, therefore, viz., 1872 and 1873, the first two years of the Mowat Government, the existing large cash surplus, outside of the Trust Funds, was augmented to the amount of $900,000, and yet, Mr. Speaker, the Leader of the Opposition is reported in the *Toronto Mail* of November 4th last, to have said, when speaking at Millbrook : "I tell you, and I would be worse than a fool if I did so without knowing it to be true, that during the existence of Sir Oliver Mowat's Government, there never was an instant of time when the Government had a surplus."

The truth is, Sir, there has never been an instant of time when the Mowat government had not a surplus of millions of dollars. (Applause.) To-day, allowing for every possible liability, present and future, including of course our railway obligations, we have an available cash surplus of at least from two to three millions of dollars. The question of the surplus, its amount, and of these railway obligations I will discuss later on. The extremely rash and random statements of my honorable friends will not alter the facts. This very year, Mr. Speaker, we will have a large surplus, our total receipts exceeding our total expenditures by at least $350,000.

The surplus we have been discussing for so many years past, is for the most part the creation of the Mowat Government. In the years 1872 and 1873 to which I have just alluded, as well as in later years, for example in 1880, 1881, 1887, 1888, 1892 and 1893, and this very year, 1897, the total receipts of the Mowat Government and of the Hardy Government were largely in excess of the total expenditures. The annual savings and accumulations of these years I have just named amount to more than $2,500,000, and in each of these years there were extraordinary expenditures of which every one approved outside of the Supply Bill, and in the aggregate involving a large outlay of money.

Our opponents evidently seek to conceal the facts from the people. Our railway aid policy inaugurated in 1871, has entailed up to the present time an expenditure of more than $6,500,000 and our surplus distribution scheme an outlay of $3,389,000. This last named sum was divided among the municipalities of the Province chiefly in the years 1874 to 1877 inclusive. These two policies viz., railway aid and surplus distribution were deliberately intended to have the effect of diminishing our invested surplus funds. The Legislature passed the enactments concerning railway

aid and surplus distribution with the very object, I repeat, of diminishing the surplus belonging to the Province. The Legislature plainly intended that our invested funds should be drawn upon from time to time to meet these very objects. It was after most careful deliberation thought desirable that the surplus revenues of the Province should be utilised as far as possible in developing our resources by means of railway grants, and also, while relieving indebted municipalities, to compensate as far as practicable the municipalities which had not borrowed. It was deliberately thought undesirable to hoard our surplus revenues, to lock them up, to keep them unproductive. In the light of these plain facts, all the criticisms of our opponents are grossly unfair and misleading. May I not fairly ask that those who pretend to instruct public audiences, should, in dealing with these important questions, seek at any rate to keep moderately within the bounds of exact statement? But, our critics say, we should live within our means, we should do as the John Sandfield government did.

It seems needless, Sir, to repeat at this time, but I feel compelled to do so because of the line of attack of our opponents, that all comparisons between the Macdonald administration and ours as to matters of expenditure are ill-timed and misleading, and that all conclusions drawn therefrom are futile and valueless. We must once again remind them that the Ontario of to-day is twice as large territorially as it was in Sandfield's time, that we have 600,000 more people to govern, and that in the intervening years the work of development, of expansion and of growth has in a hundred different ways been going on unchecked. The irreducible minimum of demands on the Treasury is to-day four or five times as great as it was then. I must for the present content myself with only a few hurried illustrations.

1871 and 1896 Contrasted.

John Sandfield left office at the close of 1871. Neither the Central Prison, nor the Institution for the Blind at Brantford were in existence at that time. The buildings themselves cost a large sum of money. Their maintenance alone last year cost $95,205. The only asylums for the insane we had at that time were those at Toronto and London and part of that at Kingston. We have since built large asylums at Hamilton, Orillia, Mimico and Brockville.

The erection of these four new asylums alone cost us $2,346,000, and for their annual upkeep we are compelled to pay $297,000. They accommodate 2,650 patients, and they are all filled to-day save one of the cottages at Brockville.

We maintained only three asylums in 1872 at a yearly cost of $190,024. We now maintain seven asylums at an annual cost of $605,788.

In 1871 only 1,366 patients were cared for altogether. We now care for nearly 5,000. We must not forget that when we add to our public buildings we necessarily and proportionately add to our public annual maintenance charges.

Under the Macdonald administration not a dollar was actually spent in aiding the construction of railways. For this one purpose we have since 1871 spent more than $6,500,000. We have now in the Province 6,542 miles of completed railway in actual operation, and 1,977 miles of it have received substantial aid from the Provincial Treasury.

The construction of these railways entailed an expenditure within the boundaries of the Province by way of wages, materials, rolling stock, etc., of $50,000,000 or $60,000,000, a vast expenditure of money which in a variety of ways stimulated trade and otherwise aided in the development of our resources.

Our friends opposite in a petulant way complain of our financial administration, and in vague, general, loose terms denounce it. As a special evidence of our mismanagement they point to the railway certificates and annuities issued from time to time.

Here, Sir, is an expenditure of over $6,500,000 given by us in aid of railways since 1871. Let us come to close quarters for once. Did any one of our critics, and some of them have had seats in this House for two or three parliaments, ever object from his seat in this House to a single dollar of it? Will my honorable friend from Lanark or from West York now rise and name the railway which we aided and to which we should not have given aid?

Has my honorable friend who leads the opposition a different railway policy to propose? If so, the country will be glad to learn of it. So far as I know, he has not to this hour on a single occasion taken objection in the House to our scheme of railway aid, or to any part of it, or to the issue of a single railway certificate. The money we have given to railways alone since 1871 has more than four times over exhausted the cash surplus left by the Macdonald administration.

And yet the Leader of the Opposition says, and keeps saying, that we have squandered the surplus of the previous Government. Not one dollar of it, as he well knows, was spent for ordinary purposes of government, or as part of our current, ordinary, or normal expenditures.

Under the Surplus Distribution Scheme there was paid directly to the municipalities of the Province from the Provincial Treasury, mainly in the years 1874, 1875, 1876, and 1877, more than $3,388,000, and the municipalities throughout the Province in their turn expended this large sum thus directly given to them out of the Provincial Treasury on roads and bridges, town halls and schoolhouses, and in paying off their own railway debts. This is the kind of Provincial expenditure which our critics at one time call squandering the surplus and at another time dissipating the surplus.

The Macdonald administration in its last year spent by way of educational aid $351,000. We spent in 1896 exactly twice as much, viz., $702,000. The difference, if hoarding were our only object, would in a ingle year make a nice addition to our surplus. In the course of a single Parliament we could in this way save, if this can be called saving, $1,400,000.

Of this large sum of $702,000 the Opposition last session objected to only $13,900, and it has been already shown, Mr. Speaker, that the items so objected to, making up this $13,900, are not only in themselves unobjectionable, but also that the policy of our critics in regard to them is short-sighted and unsound.

Increased Grants to Municipalities.

John Sandfield in his last year spent $76,000 in aiding agriculture. Last year we spent $192,000. His Government gave for hospitals and charities in 1871, $40,000, and we gave five times as much, viz., $196,000 in 1896. In these three directions alone, viz., education, agriculture, and hospitals and charities, the Macdonald administration in four years spent $1,715,828, while in our last four years, viz., from 1893 to 1896, inclusive, we spent $4,198,919.

By pinching these three vastly important services down to the narrow limits fixed by the Macdonald administration, we would have added in the short space of four years to our surplus an accumulation of $2,483,090.

In other words we gave back to the people in these three ways alone in four years $2,483,090 more than the Macdonald Administration gave for a like period. To this extent we lightened the burdens of our people. Does not this prove conclusively the utter, I might well say ridiculous absurdity, of comparing the expenditures of our early years with those of recent years, and yet, Sir, it is the fact that in every campaign speech of hon. gentlemen opposite, without a single exception, constant references

have been made to the scale of expenditures of the Macdonald Administration with the aim of showing that the present Government has been extravagant.

But let us pursue this subject a step further and take seven services, viz.:—Administration of Justice, Education, Public Institutions Maintenance, Agriculture and Arts, Hospitals and Charities, Colonization Roads and Railway Aid, and see what sums we would have saved in four years alone, viz., from 1893 to 1896 inclusive if we had not exceeded the limit of expenditure and the measure of Provincial Aid of the Macdonald Administration.

For these seven services alone the Macdonald Administration in its four years from 1868 to 1871 spent $3,230,068, while the present Government for the same number of years from 1893 to 1896 spent $10,019,220, a difference in the measure of aid of $6,879,152 in four years.

By standing still, by marking time, by closing our ears to every suggestion of progress and advancement we could in this way have kept in the Treasury in these four years nearly seven millions of dollars, and added that amount to our surplus. Instead of keeping it in the Treasury we gave it back to the people.

On the one hand we would have had justice less efficiently administered, impoverished schools, inadequate accommodation for the insane and the destitute, fewer cots and beds for the sick in our hospitals, the newer and northern portions of the Province neglected and undeveloped for want of railway aid and colonization roads, and on the other hand a larger surplus.

We deliberately chose the former, remembering that an educated people was the most valuable asset a nation could possibly have, that wise expenditure rather than hoarding is often times truest economy, and that no country in the long run was ever known to suffer through the munificence of its charities. (Applause.)

Moreover, Sir, I wish now with all respect to ask my hon. friends opposite what special right they have to pose as the political heirs of John Sandfield Macdonald, what have they in common with his economical methods of government? Have they not given their unswerving support for eighteen long years to a government elsewhere which was never accused even for a moment of ever seriously entertaining considerations of thrift or economy?

Hon. gentlemen opposite are not his heirs; they are pretenders and usurpers only.

The real heirs of John Sandfield Macdonald as regards his methods of economical administration are to be found on this side of the House, rather than on the Speaker's left.

But further, do our critics opposite for a moment imagine that the electors regard seriously their pretended burning zeal for economy?

The Leader of the Opposition and his every follower in this House by their votes and speeches have justified and supported on all occasions from 1878 to 1896 a financial policy and methods of expenditure at Ottawa the very reverse of economical, which the people of the whole Dominion by their votes have very recently emphatically condemned.

Direct Taxation.

In every one of the speeches of my honourable friend, the Leader opposite, while on his pilgrimage, he keeps repeating the statement that the Province is going behind, that we are not living within our means, that direct taxation is staring us in the face.

Why, Sir, this House has long been familiar with those old, stale, parrot cries rehashed over and over again these twenty years. The electors of the Province have time and again deliberately pronounced upon them, and the verdict has invariably been in favor of the Government.

The Province is not going behind. I will discuss the matter presently. Will my honourable friends opposite name the Province in our Confederation, the State in the Union to the south of us, or any country wherever situate, which is more progressive than ours, which is better circumstanced financially, which is further removed from direct taxations, or in which strictest economy in the truest sense has been more religiously observed? (Applause.)

More than twenty years ago, and spasmodically ever since, the cry of the Opposition was that we were on the verge of direct taxation. The same melancholy clap-trap—it is nothing else, Mr. Speaker—is now, on the eve of another general election, again resorted to.

Our people know full well that the best means of averting direct taxation, or oppressive financial burdens of any description however imposed, is to maintain in power a government whose stock in trade is not the mere empty promises of untried men, but a long and unbroken record of careful, progressive, and economical administration.

Growth and Progress.

Is the Province going behind? Let us for a moment look beneath the surface, and not trust solely and blindly to desultory and inconclusive statements.

The total receipts of the Province from all sources from its very first year, 1867, down to the close of last year, 1896, amount to $89,365,700. The total expenditures of the Province of all kinds for the same period amount to $89,131,561.

We have thus a balance of $233,000 on the right side of the ledger at the end of thirty years of satisfactory and continuous growth, expansion and development in a hundred directions. The indisputable fact, Sir, is that we had to our credit in our banks at the close of last year $227,000.

Thirty years of progress characterised in a marked degree by liberal provincial grants in aid of every deserving public object—educational, charitable, agricultural and otherwise, extensive additions in the way of public buildings and public works to our permanent assets from time to time costing several millions of dollars ; no service neglected, no waste of public money, no yielding for the sake of mere hoarding to the vice of parsimony, a large cash balance to the good, and an available surplus of cash assets in our trust lands, drainage debentures and other investments, amounting to millions of dollars over and above every obligation, present nd future.

And yet my honourable friends opposite cry out, forsooth, that the Province is going behind.

The House will allow me, Sir, to give some further details by way of fuller explanation.

It is plain, then, that we have not gone behind, taking under review the whole period of our separate existence as a Province, since, as I have shown, our total receipts from 1867 to 1896 inclusive have exceeded by a considerable sum, viz., $233,000, our total expenditures. In these receipts I include interest on our trust funds which were assigned to us at Confederation. I am, of course, not taking into consideration at present the corpus of these funds.

SUMMARY, 1890 TO 1893.

Let us in addition, however, take recent periods and ascertain whether we are going behind or not. Last Parliament embraces the years 1890 to 1893, inclusive. Our total receipts for these four years amounted to $16,516,579, and our total expenditures $16,035,985. Instead of going behind, therefore, we saved out of our annual receipts during these four years more than $480,000. I may be told that we sold annuities in two of these years to the value of $428,000, and that this amount is included in the receipts. Deduct this $428,000 and even then the total receipts for the four years exceeded the total expenditures.

We should not, however, deduct this $428,000, inasmuch as during this period we paid out to retire railway aid certificates and annuities $1,060,265. The proceeds of our sales of annuities are applied in retiring maturing railway certificates. If we deduct the special receipt we should also deduct the corresponding special expenditure.

Further, during the last Parliament we spent nearly $2,750,000 on much needed public buildings, and added to that extent to our permanent assets. These large capital expenditures are properly chargeable to capital account and not to current revenue. They amounted in round numbers during these four years to $3,810,000, made up of (1) $1,060,265 paid out for railway aid, and (2) nearly $2,750,000 spent for the erection of public buildings.

To meet these large abnormal expenditures we had in these four years, outside of our ordinary current revenue, only the proceeds of two sales of annuities amounting together to $429,000 and $700,000, received part in 1891 and part in 1893, as payment of Dominion bonds we held and which matured in those years. We reduced our drainage investments during the Parliament by only $21,000. In a word, in these four years we added to our cash deposits in the banks $483 000 or more than $100,000 a year. We paid out for railway aid over and above the $429,000 which we received from our two sales of annuities $631,800, and without borrowing a single dollar, as is almost invariably done in other countries, spent on public buildings $2,750,000.

Our critics have not the fairness to state to their audiences that we have in recent years spent millions in erecting public buildings.

We spent during these four years $966,000 on these new Parliament Buildings ; $360,000 on the new asylum at Mimico ; $192,000 on the new Orillia Asylum ; $113,000 on the new Brockville Asylum, besides giving in cash to Toronto University in its hour of direst need $160,000.

During the same period we paid to superannuated teachers $251,270 ; to maintain our successful exhibits at the Chicago Exposition $99,000 ; in aid of the sufferers by the St. John's fire $10,000; for the Fish and Game Commission $10,000, not to speak of other considerable sums which are equally outside of the range of our ordinary normal current expenditures.

Our ability from year to year to meet such extraordinary expenditures, and the House unanimously concurred in all of those I have named, is clearest proof that the Province is prosperous and progressive, that it is not going behind.

I have noticed, Mr. Speaker, that in all the speeches of the honorable gentlemen opposite, a labored attempt has been made to show that during the last three years we have been going behind.

I have plainly shown that taking the whole period since Confederation the total receipts of the Province have exceeded the total expenditures, also that this is true concerning last Parliament, viz., the period from 1890 to 1893 inclusive.

SUMMARY, 1894 TO 1897.

I am now fully prepared to meet my honorable friends and show conclusively that as to the present Parliament they are wildly in error, and that the closer the financial record of the years 1894 to 1896 is examined the better it will be for the Government.

The only fair way if we wish to arrive at the truth is to take a period of years, and for convenience sake I have taken the period of a Parliament.

If we have a large bank credit at the beginning of a Parliament, surely in framing our estimates of expenditures, we would keep this fact in mind and remember that we have this large balance in reserve to draw upon in case the House deemed it prudent to expend any part of it for some urgent public need. This is our position exactly as regards the last three years.

We commenced this Parliament January 1st, 1894, having at our credit in the banks $1,000,016. At the end of 1896, three years thereafter, we had in the banks $226,820, and our critics cry out that we have gone behind to the extent of the difference, viz, $773,196.

Let us see exactly what we did with this $773,196, whether it has been wisely expended or not.

We made various large expenditures during this period, simply because we knew we had this large reserve fund to draw upon. The over-expenditures of 1894-5 and 1896 were paid for out of actual cash on hand.

Not a dollar of this large credit bank balance was drawn upon or used to meet current or ordinary expenses. Our ordinary receipts for each of these three years more than met our ordinary expenditures. There was not a deficit in any one of those years.

We cannot include capital expenditures, such as those for Railway Aid, Public Works, or Public Buildings, and charge them up against our ordinary yearly receipts, and in this way figure out a deficit.

We must do, if we wish to be fair, what the Dominion Government has always done, what the other Provinces have always done, what is done in England, viz., charge up these capital expenditures to capital account,

and not charge them against the ordinary current revenues of the year. Let us take these three years, 1894–96, separately.

In 1894 our total receipts were $3,453,162, and our total expenditures, deducting those on capital account, viz., for Railway Aid and Public Buildings, $3,218,000. We spent for Railway Aid in 1894 $221,-700, and for Public Buildings, $403,000. We did not sell annuities in 1894. We spent on the Brockville Asylum building alone $198,000.

To meet capital expenditures we drew on our cash reserve in 1894 to the extent of $389,000. I repeat that we spent in that year for Public Buildings $403,000. We decreased our cash balance $389,000, but we added $403,000 to our permanent assets in the matter of Public Buildings. In other words, we convert cash on hand into the Brockville Asylum cottages, and our critics say that this is a proof that we have gone behind.

We had $1,000,016 cash in the banks, and we urgently needed more asylum accommodation. Which was the better course to pursue? Draw upon our cash reserve, or keep it intact, and leave our lunatics in the different gaols of the Province, instead of erecting asylum cottages at Brockville?

Additions to our Permanent Assets.

A simple illustration will occur to the mind of every hon. member. A farmer, or a man in business has, say at the beginning of 1894, $5,000 to his credit in the bank. He needs a new house and outbuildings. They are indispensable to him. He spends during 1894 say $2,500 in erecting suitable buildings, and at the end of the year he has only $2,500 in the bank.

He has converted $2,500 of his cash on hand into buildings. He has merely changed the nature of his assets. Our critics say that he has gone behind to the extent of $2,500. In reality, he is better equipped for doing profitable work. This is exactly their argument as regards our financial year, 1894.

Similarly in 1895 we drew again on our cash reserve to the amount of $173,093, but we spent in the same year on Public Buildings alone (not to speak of Railway Aid), $265,600, so that in 1895 there was not a deficit. We converted again some of our cash on hand into needed Public Buildings. Our ordinary receipts in 1895 exceeded our ordinary expenditures by $158,000.

In 1896 our ordinary receipts exceeded our ordinary expenditures by $87,000. At the close of 1896 we had a comfortable credit cash balance

in our banks amounting to $226,820, and during the three preceding years we expended on Public Buildings $877,998, and for Railway aid, over and above our receipts from two sales of Annuities, $379,000. In a word, during this present Parliament up to the close of 1896, we drew upon our cash reserve to the extent of $773,196, while we spent on Public Buildings alone a considerably larger sum, viz., $960,888.

We converted cash on hand into buildings, and our critics cry out that the Province is going behind. The small reduction in our drainage investments does not affect my argument.

All governments and all political parties, so far as I know, save the Opposition in this House, make a clear distinction between ordinary and capital expenditures.

At Ottawa the Parliament buildings and the various departmental buildings were not paid for out of current yearly revenues but are charged to capital account.

Our new Parliament buildings, our Asylum buildings, our Public Works, have all been paid for out of current yearly revenues, and without borrowing a dollar.

Railway subsidies at Ottawa are not charged to ordinary expenditures, but to an account which bankers call "Profit and Loss."

Our critics deem it fair that one rule should prevail at Ottawa and a different one here. They charge our Railway subsidies, our expenditures on Public Buildings, to ordinary expenditure, and in this way they seek to manufacture deficits.

Besides all these we must not forget that we have been able during the last three years out of our ordinary receipts to make large expenditures, not fairly or properly chargeable against them, of all of which the whole House approved. I will enumerate a few of them: Superannuated teachers, $253,300; Chicago Exposition, $11,750; Mining development, $35,350; Inter-Provincial Arbitration, $56.370; Algonquin Park, $17,-200; Rondeau Park, $10,980; Good Roads Association, $7,260; India Famine Relief Fund, $6,000.

1897.—The Surplus Increased.

I must now speak of the ten months of 1897, the full accounts of which we have before us. If our critics had waited until they had seen these accounts they would not have repeated their doleful statements that the Province is going behind.

On the first day of November last, 1897, we had to our credit in the banks no less a sum than $724,882. We commenced this year with a credit balance of $226,820, so that we have improved our position during 1897 to the amount of $498,061, or nearly half a million of dollars.

Our total receipts during the ten months of this year were $3,693,138, and our total expenditures $3,200,218.

And during these ten months we have had large capital expenditures, such as $157,495 for railway aid and to retire annuities, and $86,269 for public buildings.

We had a credit cash bank balance at the beginning of this Parliament, January 1st, 1894, of $1,000,016, and November 1st, 1897, near the end of the Parliament, we had in our banks $724 882.

From January 1st, 1894, to November 1st, 1897, we expended for railway aid and to retire annuities over and above what we received from three sales of annuities $381,284, and for public building $1,064,192.

What an effective answer this is to the rash statement that the Province is going behind. Our credit cash bank balance of $724,882 on November 1st, 1897, furnishes unanswerable proof of the highly prosperous condition of our finances. I must remind the House that honorable gentlemen opposite in their recent speeches have stated, with apparent glee and dramatic earnestness, that we would this year have a deficit of $600,000.

The actual fact, as you will rejoice to know, Mr. Speaker, is that instead of a deficit we have on the ten months' transactions of this year a clear surplus of total receipts over total expenditures amounting to $500,000.

What value can the public place hereafter on their statements or their predictions? Time and again I had assured the House that our estimates of receipts would certainly be exceeded, that in the past they had always been exceeded, that our actual expenditures would be kept well within our estimates, that this had always been done, and I gave illustrations from the experience of past years in support of my statement. And yet with no other foundation than the estimates, honorable gentlemen opposite have asserted that we would this year have a deficit of $600,000.

I think, Sir, that I have clearly shown that ours is not a deficit-making administration, that we have always done our best to live well within our means, that we admirably succeeded in so doing, that we have been progressive, that we have avoided even the appearance of waste, that we have made the most of our resources, and that at the same time we have liberally and generously provided for every urgent public want.

One would imagine, Mr, Speaker, if he did not happen to know otherwise, that our honorable friends opposite were quite serious in their apparent abhorrence of deficits.

They can only manufacture deficits against our administration by ingeniously confusing expenditure on current account for ordinary services of the country, with expenditures on capital account, such as for new buildings or additions to buildings which now exist. These latter expenditures of course improve the position of the Province, and form additions to its assets.

Debts and Deficits of Conservative Governments.

What about real deficits elsewhere? From 1894 to 1896, inclusive, part of the last period to which I have referred, there were deficits at Ottawa under their own Conservative rule amounting to $5,694,758. Our critics opposite have always been silent as the grave concerning them.

In these same years 1894-1896 the deficits in the Province of Quebec amounted to $2,529,404.

The Conservatives were in power at Ottawa from 1878 to 1896. During that time the debt of the Dominion was increased by $150,760,-268, an increase of 86 per cent. in 18 years, or an average of more than $8,000,000 a year. Quebec entered into confederation on equal terms with Ontario. The debt of the Province of Quebec to-day exceeds $32,207,000.

The Dominion pays interest each year on its public debt to the amount of $10,502,000, or more than $28,700 a day. The Finance Minister at Ottawa out of every $4.00 he receives pays more than $1.00 to meet interest and interest charges on the public debt of the Dominion.

Quebec has to make annual provision for an interest charge alone of $1,392,700 ; one third of all its revenues goes to pay interest on its debt. The city of Montreal has a debt of $24,434,000, Toronto a debt of $17,-397,000, Hamilton $3,327,000, Ottawa, $2,781,000 and London $1,260,-000.

The Province of Ontario stands alone in this regard. Over and above its every obligation it has millions of dollars to the good ; it is regularly in receipt of large sums of money representing interest on its invested funds, it will have a clear surplus on this very year's transactions of $350,000, and yet our critics cry out "direct taxation" and say that we are going behind.

The Work of Administration Enlarged.

A successful manufacturer in some particular year enlarges his buildings and spends thousands of dollars in new plant. He does not charge this large outlay against his business receipts for that year, and only an insane man would argue that the fact that he had converted some of his cash into new plant and buildings and thus lessened his cash capital, was necessarily evidence that he was going behind. Sane people on the other hand would contend that the fact that he was able thus to enlarge his business operations was the best of proof that his financial position was improving and that he was prospering.

The Province has year by year greatly extended its business operations in many and diverse lines of public usefulness, establishing at one time a Provincial Board of Health, at another a Bureau of Mines, and later still a Bureau of Forestry ; aiding mining schools and dairy schools in the east and west and north ; constantly initiating different branches and services, each of them helpful to the pursuit of agriculture ; providing in a systematic way, through paid officials, for the preservation of game and fish ; setting aside large reserves of forest lands for purposes of public parks ; founding a well-equipped department for the care of waifs and neglected children ; taking effective measures for improving the condition of our roads and highways ; all of which of course necessitate increased and increasing annual expenditure. And all this and much more, Mr. Speaker, has been done without turning at any time a deaf ear to any meritorious plea for public aid, or neglecting in any way the old and time honored services which from its earliest days the Province has so liberally aided and encouraged.

The Public Accounts.

I wish now briefly to refer, Mr Speaker, to the Public Accounts which were yesterday presented to the House, inasmuch as my hon. friends opposite in all their campaign speeches have been complaining that our volume does not give sufficient details, and they point to the report of the Auditor-General at Ottawa as a model which we should imitate. We desire to make our volume, I need scarcely say, convenient for purposes of reference, and that it shall in a clear and lucid way and with sufficient detail furnish to the House and the people the year's financial transactions. Would a volume modelled after that at Ottawa more fully meet our requirements ? I am confident that the average reader or student will give it as his opinion that our volume is much more convenient, more

intelligible and more satisfactory in every way than the Ottawa volume. Hon. gentlemen opposite will doubtless pay great respect to the opinions of their own leaders touching this very question. The views of the Hon. Mr. Foster, late Minister of Finance, and of his colleague Sir Hibbert Tupper are recorded in Hansard. They agree, it will be found, in condemning in most forcible and measured terms the very volume, viz., the Auditor-General's report, which our hon. friends opposite ask us to imitate.

Mr. Foster, in 1895, having stated that the audit, the Audit Department and the powers of the Auditor were based on the English system, complained that the Auditor-General in his later reports had departed from that system. Speaking in committee, Mr. Foster said:—"The English audit, and what was formerly the Auditor-General's audit, would simply give a statement of the salaries or disbursements, state what amount over or under the grant, and if at any time there was a theft of money or any wrong in any way, he would simply make a note of it and call the attention of the House to it. But this report goes very much further. It is a display of items which have nothing to do with an audit. Sir, you may look through the Audit Act without finding anything that forbids the Auditor-General to display all these items, but you will also find that the general tenor of the Act is to provide for an audit such as the Auditor-General first made. . . . If there is any over-expenditure or under-expenditure he is to make a statement of that fact, not to put down the details of every transaction with every Tom, Dick and Harry who happened to be paid for a pound of nails or a hundred feet of boards If the Auditor-General's report is to give the details of everything that is bought or sold, there ought to be alongside the specifications in each case. Otherwise we are led into difficulties in discussing the matter in this House. And if we, with our knowledge of the technique of these matters, are apt to be misled, how much more are the public into whose hands this volume may happen to fall likely to be misled? You have the generic name given in any case, but you may have a dozen species of that thing, varying in value by hundreds of dollars. Simply to give the name and the price, without any specification as to quality or anything of that kind, is really wrong information." And on another occasion Mr. Foster further said, "would it not be possible to have the volume made a little less bulky? My impression is that it largely defeats its object in being so bulky that it is almost impossible for a man to wade through it. For the convenience of others, does not my honourable friend think

something might be done to whittle down this volume? The accounts in it are very largely duplicated, as they appear in numerous cases, in the departmental accounts. And it seems to me the bulk would be diminished without lessening its intrinsic value."

Sir Hibbert Tupper took part in the same discussions and said, "It is a pity the Auditor General does not follow more closely the English practice. I have had several times occasion to look into the Auditor Gentral's Report over there, who has a vastly greater expenditure to examine into, and his report is smaller than ours. If he attempted anything like the system of the Auditor General of this country his volume would be enormous. An enormous part of that thick and bulky volume serves no purpose whatever. The sum the Auditor would require in order to have full transcript made of all the accounts in detail would be a sum that this Parliament would not for many a long day feel itself justified in granting. The work would be enormous. What is the use of printing pages of correspondence when their publication cannot in any way benefit the public interest?"

A Concise Volume.

Our last volume of accounts, that of 1896, contains 446 pages, and gives an abundance of detail. The corresponding volume for 1892 contained only 151 pages.

We do not copy out verbatim long invoices of goods of one hundred different kinds bought during the year for our public institutions and representing more than half a million dollars. To do so would treble or quadruple its size, would involve great expense, and as the ex-Finance Minister at Ottawa points out, instead of giving more information, it would be apt to confuse and mislead.

There are, I need scarcely say, many kinds, grades, varieties and qualities of the goods we buy, whether dry goods, groceries, or hardware, and unless in each case with the invoices we printed also an exact specification or description of the goods bought as to grade or quality, the reader would be no wiser than before.

The Ottawa volume gives no information as to the quality of the goods, and therefore, as the late Finance Minister has pointed out, the value of the volume loses rather than gains by its bulkiness.

Opportunity for Investigation.

Through our Public Accounts Committee every facility is given for examining the invoices themselves, for questioning and cross-examining

the Bursars of the various institutions who buy the goods, for definitely ascertaining their grade or quality, and for personal inspection of samples of the goods in question.

Indeed this has been done year by year, and faithfully done too, by our Public Accounts Committee.

In this way the minutest details of all our expenditures are laid bare before the Committee, and the Press with a blaze of publicity gives them to the House and to the Country. What more can be asked for or desired? We cannot be far astray in following, as we do, the English system.

I would be glad if my honorable friends would examine the English volumes. While much less bulky than the Ottawa volumes, they of course present much larger transactions, involving expenditures thirteen times as large as those of Ottawa.

Our Audit System.

My honourable friend the Leader opposite has in all his recent speeches stated with apparent seriousness that we have no genuine or real audit of our accounts.

That one in his position should even think of making such a statement is simply astounding, and is clearest proof in itself that he feels compelled to go very far afield in order to find grounds for criticism.

No banker in this Province, no actuary, no accountant, no financier of any standing, will endorse his statement. I challenge him here and now to the proof. Each account which the Province pays, great or small, is scanned carefully by the Bursar of the institution for which the goods are purchased. The Deputy Minister or the head clerk of same department examines it, and lays it before the Minister in charge for his approval. The Assistant Treasurer, as well as another official of the Treasury Department, must then pass upon it. And all this is done before it reaches the Auditor.

The Auditor only certifies for actual payment, after first satisfying himself that the Legislature has appropriated money out of which this very account is properly payable. What other or additional check could my honourable friend devise? Why does he not give some practical suggestion?

It is not even hinted at that the Auditor, who has been many years in the service, is not diligent, capable, or efficient. No one has ever questioned his integrity, nor accused him of being a partisan. He is not appointed by the Government. He holds office during good behaviour,

and is removable only for cause on address of the Legislative Assembly.

He has able experienced assistants, and the highly important work of his office, down to the minutest detail, is done faithfully and well.

Sales of Timber.

My honourable friend, the Leader of the Opposition, loudly complains that we have spent millions of dollars which we have received from the Crown Lands Department, and he goes back to 1871 and counts the millions. What would he have us do with these receipts? We treat them as ordinary revenue. They are so regarded everywhere. How else could we regard them? Have his friends when in power treated them differently? Sir Charles Tupper was a member of the Nova Scotia Government from 1857 to 1860, and again from 1863 to 1867. Sir John Thompson was a member of the same Government from 1863 to 1867. Each of them treated the revenues of the Crown Lands Department, the proceeds of the sales of Crown Lands as ordinary revenue. The Dominion Government has invariably followed the same practice. He further alleges that we have disposed of our timber wealth in a prodigal way. That this is very far from the truth everyone knows.

The Macdonald Government sold 635 miles in four years. We have sold 4,393 miles in 25 years. The Macdonald Government realized $260 per mile, while we have obtained $1,222 per mile. The Dominion Government, one might fairly say, has given away its timber limits. We invariably sell at public auction to the highest bidder. The Ottawa limits have passed into the hands of political favorites secretly without bidding or competition and for only nominal prices. We are compelled, through forest fires which occur from time to time, to sell the limits. In 1896 for example, a large quantity of timber estimated at more than sixty millions of feet was so seriously damaged by fire as to compel us to sell it in order to get for the Province some value out of the burnt territory. At best there was a serious loss. Similar fires have occurred on the north shore of Lake Huron on different occasions, necessitating like sales. We spend considerable sums to prevent fires and employ fire rangers for that purpose.

In a doleful way our friends opposite complain and predict that our timber wealth is being rapidly exhausted.

They have prophesied on this line for long years past, yet our Crown Lands revenues have shown no signs of diminution. With the same care and prudent management which have been exercised in the past, our Crown Lands revenue will not fail us for a generation yet to come. From

1871 to 1896 a period of 26 years our average annual receipt from this source has been $978,264. I will not pursue the subject further, since the Commissioner of Crown Lands intends to deal with it fully before the session closes.

Our Assets and Our Surplus.

Assets of the Province.

1.—Direct Investments:—

Drainage debentures invested 31st October, 1897		$153,869 69	
Tile drainage debentures invested 31st October, 1897		127,664 20	
Drainage Works—Municipal amounts		85,534 14	
			$367,068 03

2.—Capital Held and Debts Due by the Dominion to Ontario, Bearing Interest:—

U. C. Grammar School Fund (2 Vict. Cap. 10)		$312,769 04	
U.C. Building Fund (18 Sect. Act 1854)		1,472,391 41	
Land Improvement Fund (see Award)		124,685 18	
The Capital under Act 1884 (Award '93)	$2,848,289 52		
Less estimated balance due the Dominion	2,000,000 00		
		848,289 52	
			$2,758,135 15

Common School Fund:—

Collections by the late Province of Canada, held by the Dominion, pursuant to the award of 1870	$1,520,950 24	

COMMON SCHOOL FUND.—*Continued.*

Collections by Ontario, paid over to the Dominion in 1889 and 1890, after deducting Land Improvement Fund and 6 per cent. for collections	$936,729 10		
	$2,457,679 34		
Ontario's share according to population, 1891		1,441,882 90	
			4,200,018 05
3.—BANK BALANCES :—			
Current Accounts.....		$132,382 30	
Special Accounts		592,500 00	
			724,882 30
			$5,291,968 38

LIABILITIES OF THE PROVINCE AT PRESENT PAYABLE.

1.—BALANCE DUE TO MUNICIPALITIES *re* SURPLUS DISTRIBUTION			$ 1,291 30
2.—LAND IMPROVEMENT FUND :—			
Balance due to Municipalities under 45 Vict. Cap. 3, and 49 Vict. Cap. 6.....		$3,256 57	
Balance due to Municipalities under 54 Vict. Cap. 9		2,771 64	
			6,028 21
3.—QUEBEC'S SHARE OF COLLECTIONS BY ONTARIO ON ACCOUNT OF COMMON SCHOOL LANDS IN 1890-91-92-93-94-95-96 :—			
Collection on lands sold between the 11th June, 1853, and 6th March, 1861.....	$63,968 83		
Less 6 per cent. cost of management	3,838 13		
		$60,130 70	
Less one-quarter for Land Improvement Fund		15,032 67	
		45,098 03	

3.—Queen's Share of Collections, Etc.—*Continued.*

Collections on lands sold since 6th March, 1861....	$19,780 56		
Less 6 per cent. cost of management.....	1,186 83		
		$18,593 73	
		$63,691 76	
Quebec's proportion according to population, 1891.....			$26,324 77
Total.....			$33,644 28
Surplus of Assets after deducting Liabilities presently payable.....			$5,258,324 10

A few remarks, Mr. Speaker, as to our Assets and Liabilities. Our Hon. friends opposite, always dealing in vague generalities, will never condescend to particular or exact statement. They have recently committed themselves to assertions concerning our assets which are utterly unfounded, utterly without warrant

Some of our assets are Investments in Drainage Debentures amounting to $367,068; Trust and other Funds held for us by the Dominion $6,200,018; Cash on deposit in our Banks $724,882, making a total of $7,291,968. Deduct from this the amount I estimate to be due to the Dominion on open account, viz, $2,000,000, and the other liabilities named in the Schedule in the hands of Hon. Gentlemen, viz., $33,644, and we have as our surplus of cash assets the large sum of $5,258,324. (Applause.) This statement, save that it does not include all our assets, is absolutely correct. Will any Hon. Gentleman point out to me now where I am in error? I am fully prepared to sustain my statement.

Convertible into Cash.

We can sell these Drainage Debentures at any time for more than their face value. I have therefore under-rated that asset. As to the five items, viz, the three Trusts Funds, the Upper Canada Grammar School Fund, the Upper Canada Building Fund, and the Land Improvement Fund, the Capital under the Dominion Act, 1884, and the Common School Fund there cannot be a particle of dispute. They amount altogether to $6,200,018. The Dominion Government, the Quebec Government, the Arbitrators, all concur in the amount and concede our ownership of them. Moreover the Award of Nov. 2nd, 1893, declared the Trust Funds to be

unimpaired and intact. Further, we have always and regularly received interest on them at the rate of 5 per cent. half yearly. As I have already said, and as our Public Accounts show, we received from the Dominion Government this very year $212,414 as interest on these items.

We must certainly have a large capital fund, a large capital asset somewhere from which we derive all this interest. The Finance Department at Ottawa credits us with the ownership of these Funds, and regularly pays us the interest upon them. We could not reinvest them at the same rate of interest, so that it is best for us that they shall remain as they are. Will my Hon. friends opposite ask why our interest receipt is less than it was formerly? If any one were to ask the question it would show that he had given the printed statement which is on our desks, and which has been given to the Press, at best only superficial attention. It will be noticed that I have stated that we estimate that there is due to the Dominion on the open account between the Province and the Dominion a balance of $2,000,000. The Finance Department at Ottawa in remitting the half yearly interest it owes us, deducts an amount sufficient to pay interest on this balance. We are credited with the full interest as always heretofore, and this deduction is made for the reason given.

Will our critics say that this is only an estimated balance, that it may in reality be larger? I reply that we have always under-stated rather than over-stated our case, and the past is full of instances showing that the contentions of this Province are correct in nineteen cases out of twenty. The Courts have upheld our contentions in nearly every instance. Our credit balance in the banks is of course not open to dispute. I repeat therefore that my statement is unquestionably correct.

Our Railway Obligations.

We have only one other obligation or species of obligation of any kind to which as yet I have not referred, viz, our Railway obligations. These are spread over a period of 40 years. Their present value, if we were called upon to meet them all to-day, is $2,769,358. Even if we should deduct this amount from our cash surplus, and as I will presently show, there are the best possible reasons why I should not deduct it, we would still have a cash surplus of $2,488,966. Even if I closed my case here, might I not well say that we have good reason to be proud of our financial position? What other province or country similarly circumstanced can show, all things considered, a brighter balance sheet? But I should not close my case here, inasmuch as the statement I have thus far given is unfair to the Province in several particulars.

I stated a moment ago, Mr, Speaker, that the assets I named were only some of our assets. Not to mention these Parliament Buildings costing $1,300,000, and our other build ngs such as the nine Asylums costing $4 582,000, and these are good assets which every monetary institution, banking house, insurance company, or other corporation invariably, and rightly too, include when presenting their annual balance sheet to their shareholders, let me speak of one or two other assets which are worthy of special mention.

We have unpaid balances due the Province on account of sales of Crown Lands to the amount of $785,000. The amount is being yearly reduced by payments. This is unquestionably a good cash asset. Then we have the site of the Old Parliament Buildings, and some other lands in the City which the Legislature authorised us to sell, the proceeds to be applied towards the erection of these new Buildings. These constitute an asset, readily realizable when the times will improve, well worth, I am informed, $250,000. We also own the north-west corner of Queen and Yonge Streets in this City, which yields us a rental of $4 000 a year, and which therefore is worth at least $100,000.

I contend, Mr. Speaker, that we should not deduct from our Surplus the present value of the Railway obligations, not only because we have good assets such as the two I have just named, which would more than counterbalance them in amount or value, assets which are not included in the printed statement on our desks, but also and mainly for other reasons.

No government, so far as I know, classes such obligations as these Railway obligations, as part of its ordinary publi cdebt. I challenge Hon. Gentlemen opposite to cite a case to the contrary. Why should they seek then, contrary to all precedent, contrary to the practice which has long prevailed at Ottawa, and adopted by their own leaders there and elsewhere, to apply alone to this Province a rule which no other country adopts ?

A word, Mr. Speaker, about the nature of these railway liabilities.

The Legislature in effect says to railway promoters when approving of a grant to a proposed road, " We cannot give your 20 or 30 or 50 miles of railway, as the case may be, a cash subsidy of $3,000 a mile, since no country out of its ordinary yearly revenues could in addition to providing for all its ordinary wants, be expected to pay such large sums in cash, but since it is our duty to assist as best we can and as far as we can in developing the newer portions of the Province, we will give you the exact equivalent viz., $699.60 for every ten miles of road you will build each half year

for 40 years. And this payment is given in the form of a railway certificate. It must be remembered that we have paid out in cash for railway aid since 1872, an average of $258,000 a year.

In issuing these 40 year certificates, then, which make up our railway liability, we simply declare that we will be able year by year to pay the one-fortieth part of the Railway Aid the House may see fit to vote from time to time.

These railway certificates then are liabilities just as our yearly appropriations for Education, for Agriculture, for Hospitals and Charities or Asylums are liabilities, and not otherwise.

Our critics therefore might as well capitalize our yearly grants for Education and Agriculture, and call the capitalized sum a provincial debt.

The Province will never disavow its obligation to give large yearly aid to Education or the promotion of Agriculture or the support of its insane.

My position then and my argument in a word is this, that while these certificates, these future annual payments are of course liabilities, they by no means stand on the same footing as a public debt, but that they are exactly like our other necessary payments of annual occurrence such as the grants to Education, or to Agriculture to which I have alluded.

But further, if it be fair to capitalize these certificates against us, then it is equally fair to credit us with the amount of the capitalized value of all our fixed receipts such as our Dominion Subsidy, or the interest on our Trust Funds.

And these fixed receipts are guaranteed to us not for forty years only but for all time to come. To do this would be to increase our surplus of cash assets by many millions. There is no middle course to be followed.

The cash surplus at the very least is what I have stated it to be. I might well add to it, as I have already indicated, the amount of the outstanding balances on Crown Lands, viz.: $785,000 and the value of the site of the old Parliament Buildings, say $250,000, and also the Yonge street property which is worth $100,000.

If the annuities and railway certificates, which are payments of annual occurrence, similar to our payments in aid to schools and asylums, are to be capitalized and placed on the debit side of our ledger, then our fixed receipts such as our subsidy and the interest on our Trust Funds should also be capitalized and placed on the credit side of our ledger.

The Inter-Provincial Arbitration.

Last February I informed the House of the progress made during the previous year in adjusting and settling the matters in dispute between the Province and the Dominion.

It will be remembered that although Ontario had succeeded against the attempts of the Dominion to charge Ontario solely with the augmentation of the annuities to an amount of $4 per head payable to the Indians of Lakes Huron and Superior out of the Revenue collected from land and timber sales of the Territories surrendered by Treaties in 1850 to the late Province of Canada, yet I anticipated that the Dominion intended to formulate a new claim against Ontario and Quebec conjointly to cover the amount of such augmentation. Under the Treaties of 1850, the amount payable to the Huron Indians was $2,400 per annum and to the Superior Indians $2,000 per annum, the capitalization of which is included in the debts of the late Province, subject to augmentation to $4 per head in the event that such increase could be paid without incurring loss.

The Dominion Government has since 1874 paid such augmentations at sums varying annually from $10,764 in 1874 to $16,204, in 1892, up to which year the claim is brought down before the Arbitrators pursuant to the deed of reference, and having failed against Ontario, is now renewed against Ontario and Quebec conjointly.

The case of the Dominion so renewed was filed on 25th January, 1897. The answer of Ontario was filed on 24th March, 1897. The answer of Quebec was filed on 15th November, 1897, and was argued at Quebec on the 18th, 19th and 20th of November, on which occasion Ontario had the advantage and benefit of Mr. Blake appearing on our behalf.

It is expected that the Arbitrators will give judgment on the 7th January next.

The House, it will be remembered, was on 18th February, 1897, informed of the position of the Award of 6th February, 1896, relating to the Common School Fund and the Upper Canada Land Improvement Fund.

Quebec had attempted before the Arbitrators to set aside the provisions of the Award of 1870 made under the British North America Act, whereby the Upper Canada Improvement Fund had been assigned to Ontario. Ontario had not sought to disturb the provisions of that award which with much injustice to Ontario, as it seemed, assigned to Quebec a considerable share of the Common School Lands of Ontario.

Quebec so attempting to disturb the Award of 1870, in a matter which was favorable to Ontario, left Ontario no alternative than to raise the question whether the Award of 1870, wherein it was unfair to Ontario, was not illegal.

These questions were thus made subjects of separate appeals by Ontario and Quebec against the Award of 6th February, 1896, to the Supreme Court, before which Court they were argued at Ottawa on 2nd, 3rd and 4th of November, and on this occasion also Ontario had the benefit of Mr. Blake's advocacy. Upon these appeals, judgments may be expected to be delivered in February next.

The respective judgments of the Arbitrators in respect of the Indian annuities, and of the Supreme Court in the matters of the Common School and Land Improvement Fund, may be the subject of appeals, but if not, then in both cases accounts relating to actual expenditures, etc., may have to be taken. In the Indian cases, in order to determine that Indians duly entitled only have been paid, the pay lists may have to be scrutinized, and to ascertaiu that sufficient has been collected to pay the augmented annuities without incurring loss, it will be necessary to settle the amount of expenditure made in developing the territories.

The Arbitrators in January next will give directions, which will permit these accounts to be readily taken.

In the case of the Common School and Land Improvement Funds, Quebec will have the right to examine the accounts and the administration of the collections by Ontario on lines laid down by the Arbitrators.

At the sitting of the Board of Arbitrators on the 15th of March last, the Board determined Ontario not to be liable to the Dominion for the salary of the Solicitor-General for Upper Canada for services alleged to have been rendered for some few months after Confederation, and the Arbitrators also determined that the Board had not jurisdiction to deal with a claim by the Dominion against Ontario to recover the proceeds of a recognisance given by sureties for the due forthcoming of an officer of the Inland Revenue Department of Canada who, being arrested on a charge of felony, was released upon condition that he should appear to answer the charge. Having made default, the recognisance was duly estreated, and proceedings in respect thereof were had by which $3,000 was received by the County Attorney and paid in to the treasurer of Ontario.

Six claims were also put forward by the Dominion against Ontario and Quebec in respect of payments made after Confederation, on works connected with the Parliament Buildings at Ottawa and Rideau Hall.

These cases were partly heard in March last and now stand over until January at the instance of the Dominion for further discussion.

These matters when closed will bring the work of the arbitrators almost to an end. There is one Indian case left open, between the Dominion and Ontario, which cannot properly be discussed until certain questions have been decided in a case now standing for judgment before the Judicial Committee of the Privy Council. The above mentioned Indian cases, School and Land Fund cases being about to be finally concluded as above explained, the remaining work is to strike balances in the various accounts.

1. The Province of Canada account with the Dominion.

2. The Ontario account with the Dominion.

3. The account between Ontario and Quebec relating to the Common School Fund.

Questions of difference have already arisen as to the manner in which the accounts generally are to be stated, and as to the various dates from which interest is to be calculated, and as to the mode of computation of interest. An attempt was made at Montreal on 15th March, 1897, to have these questions discussed but without being able to proceed far, as the Province of Quebec, in view of the near approach of their provincial elections, were desirous to postpone the matter, and in some aspects the discussion seemed to be premature.

ESTIMATED RECEIPTS, 1898.

SUBSIDY		1,196,872 80
INTEREST ON CAPITAL HELD, AND DEBTS DUE BY THE DOMINION TO ONTARIO	$214,000 00	
INTEREST ON INVESTMENTS	40,000 00	
		254,000 00
CROWN LANDS DEPARTMENT :—		
Crown Lands	$180,000 00	
Clergy Lands	3,000 00	
Common School Lands	15,000 00	
Grammar School Lands	2,000 00	
Woods and Forests	750,000 00	
		950,000 00
PUBLIC INSTITUTIONS :—		
Toronto Lunatic Asylum	$41,000 00	
London "	18,000 00	
Kingston "	9,000 00	
Hamilton "	19,000 00	
Mimico "	5,500 00	
Brockville "	2,500 00	
Orillia "	3,500 00	
Reformatory for Females	1,400 00	
" Boys	600 00	
Central Prison	15,000 00	
		115,500 00
EDUCATION DEPARTMENT		60,000 00
CASUAL REVENUE		120,000 00
SUCCESSION DUTIES		225,000 00
TAVERN AND BREWERS' LICENSES		290,000 00

Law Stamps	$70,000 00
Algoma Taxes	3,000 00
Assessments, Drainage Works	20,000 00
" Insurance Companies	3,000 00
" Removal of Patients	6,000 00
Total	$3,313,372 80

Hon. Gentlemen will notice that we estimate that we will receive during 1898 $3.313.372. I am confident that the yield from Succession Duties will greatly exceed that of any previous year. The Crown Lands Department will give us its average receipt and, perhaps, somewhat more. The other sources of revenue will, at the least, equal their past contributions.

Our total estimated expenditures aggregate $3,397,767. We need more for Education and for our Asylums than we asked last year. It must always be borne in mind, however, that our actual receipts invariably exceed our estimated receipts, and that our actual expenditures are always considerably less than our estimated expenditures. This has been the case without a single exception for several years past. We spent last year $143,587 less than our estimates. We may, therefore, beyond any doubt expect a comfortable surplus of total receipts over total expenditures arising out of our financial operations for the year 1898.

Our Financial Policy.

Time and again the electors have deliberately approved of the financial policy of the Government. It is well defined and easily understood. There is nothing vague or uncertain about it.

It is, in a word, a policy of true economy, efficiency of service, of advancement and of progress.

We recognize fully that the needs of a young and growing Province must inevitably and constantly increase, and that to meet these needs in a suitable and timely way, an increased expenditure will inevitably be necessary.

At the same time we know that we must carefully husband all our recources, that we must guard and preserve our forest wealth, that we must, whenever and wherever possible, foster and encourage the all important industry of Agriculture, that we must make the most of our mines and liberally assist in their development, and that we must prudently avail ourselves of such sources of revenue as are legitimately ours.

Nor must we ever forget that the most careful economy and it alone, can successfully bridge over the gap which, in most countries too often exists between Receipts and Expenditures, and which the keen activities of all modern life, private and public, constantly tend to widen.

What is the financial policy of Hon. Gentlemen opposite? Their recent speeches indicate plainly that they have no policy to offer which is either tangible or useful. They have utterly failed to destroy and they are equally powerless to construct.

They find fault with our large Crown Lands collections; they complain that we do not give a larger share of license revenues to the municipalities, although other governments keep it all; guided by geographical considerations, in certain localities they condemn Succession Duties, and in other localities faintly approve of them, and at all times they speak of our invested funds as if they were a mere myth, although they know that they regularly yield us large sums of interest half-yearly.

Without this interest, without license receipts, without Crown Lands receipts, whence would we derive our revenue?

In one way only, viz., by direct taxation. I say, therefore, Mr Speaker, to honorable gentlemen opposite, that if their speeches mean anything, they conclusively prove them to be the open advocates of direct taxation.

Either this, or they are driven to a policy of retrogression. Will they lessen the grants to education, to agriculture, to asylums and hospitals? If they cut off our revenues or lessen them, they are driven to this extremity.

Or is it their policy to compel the municipalities to take care of their own insane, their blind, their deaf and dumb, and their weak-minded?

Will they say to the municipalities for example, "We will no longer encourage the erection of County Houses of Industry by contributing $4,000 to each county which will make suitable provision for its infirm and destitute, since our revenues will not admit of it?"

What officials will they cut off? Will they dispense with the services of the Municipal Auditor recently appointed, or the Inspector of Road-making, or the head of the Forestry Department? I repeat that if their recent deliverances mean anything they plainly point to some such backward and retrogressive policy as I have just outlined.

Between the two policies the electors of the Province will soon be called upon to choose.

On this side of the House at any rate, with fullest confidence we await the verdict.

I move, Mr. Speaker, that you do now leave the chair.

Statement showing the amounts expended by the Province of Ontario for Public Buildings (Capital Account) for the seven years and 10 months from 1890 to the 31st October, 1897, inclusive:

Government House	14,296 89
New Parliament Buildings, Construction Acct	840,523 59
New Parliament Buildings, Equipment, Grounds, Plant house, etc	195,247 66
Asylum for Insane, Toronto	54,707 69
" " Mimico	402,348 38
" " Brockville	443,441 84
" " London	157,123 37
" " Hamilton	208 084 37
" " Kingston	114,467 04
Asylum for Idiots, Orillia	225,936 30
Institution for Deaf and Dumb, Belleville	88,281 97
Institution for the Blind, Brantford	33,178 71
Reformatory for Boys, Penetanguishene	35,444 46
Agricultural College, Guelph	126,985 20
Central Prison, Toronto	176,247 81
A. M. Reformatory for Females, Toronto	24,323 43
School of Practical Science, Toronto	132,171 86
Osgoode Hall, Toronto	24,073 18
Ed. Dept. & N. & M. Schools, Toronto	37,062 27
Normal and Model Schools, Ottawa	59,976 49
Dairy School, Strathroy	14,445 51
" " Kingston	2 277 88
School of Mining, Kingston	4,070 00
Pioneer Dairy Farm, Algoma	5,178 43
Brock's Monument, Queenston Heights	968 55
Cobourg Institution	5,000 00
Muskoka District, Registry Offices, Court Houses, Lock-ups, etc	7,919 68
Algoma District, Registry Offices, Court Houses, Lockups, etc	9,049 36
Thunder Bay District, Registry Offices, Court Houses, Lock-ups, etc	3,870 63

Parry Sound District, Registry Offices, Court Houses, Lockups, etc	$5,476 67
Nipissing District, Registy Offices, Court Houses, Lockups, etc	29,015 57
Rainy River District, Registry Offices, Court Houses, Lock ups, etc	13,608 21
County of Haliburton, Registry Office, Minden	2,168 80
Total for 7 years and 10 months	$3,496,971 73
Amount expended for Public Buildings from 1871 to 1889 inclusive	$5,074,275 42
Total amount from 1871 to 31st Oct., 1897 inclusive	$8,571,247 15

Statement shewing the amounts expended by the Province of Ontario for Public Works for the seven years and ten months from 1890 to the 31st October, 1897, inclusive :

Magnetawan Works, Lock, Dam, River and Lake Imp'v'ts	$ 15,781 37
High Falls, Pigeon River	8,830 35
Lock and Works Mary's and Fairy Lakes	14,360 89
Georgian Bay Works	1,466 16
Muskoka Lakes Works—Locks and Bridges, etc	13,343 01
Peninsular Creek Improvements	13,292 19
Union Creek Improvements	568 65
Gull and Burnt Rivers Works	20,906 36
Muskoka River Works	4,471 60
Scugog River Works (including Lindsay Lock and Bridges)	10,723 50
Nation River Works (Bridge, Dredge, etc)	9,000 00
Mississippi River Improvements (below Carleton Place)	3,266 36
Muskrat River Works	893 76
Otonabee River Bridge	2,500 00
Portage Du Fort Bridge	500 00
Lock at Young's Point	300 00
Landing Pier at Southampton	1,722 63
Mississagua Lake Dam	4,989 84
Lake Scugog Flats Road	1,500 00

Balsam River Works	$992 16
Beaudette River Works	1,500 00
Madawaska River Bridge at Combermere	971 50
Squaw River	746 42
Cobb's Lake Outlet	790 31
Port Elgin Pier	1,750 00
Surveys and Inspections, etc	2,871 06
Repairs and care of Locks, Dams, Slides, Bridges, etc	77,911 05
Total for 7 years and 10 months	$215 949 17
Amount expended for Public Works from 1871 to 1889 inclusive	765,165 63
Total amount from 1871 to 31st October, 1897, inclusive	$981,114 80

STATEMENTS.

STATEMENT of Receipts by the Treasurer of the Province

Years.	Dominion of Canada Subsidy and Specific Grant.	Dominion of Canada, Interest on Special Funds.	Dominion of Canada, Marriage Licenses and Municipal Loan Fund, etc.	Interest on Investments.	Crown Lands Department.
	$ c.	$ c.	$ c.	$ c.	$ c.
1867	40,000 00	.....	.....	.....	142,8[illegible] 63
1868	1,196,872 80	136,696 62	134,874 23	5,031 25	632,[illegible] 5
1869	1,185,751 18	136,696 62	283 99	80,236 43	879,[illegible] 34
1870	1,076,729 84	136,696 62	37,654 05	146,123 65	736,426 10
1871	883,303 38	136,696 62	35,466 00	148,703 60	869,585 36
1872	909,303 38	136,696 62	35,361 00	221,757 95	1,437,372 52
1873	1,090,088 09	136,696 62	41,057 00	256,914 83	1,121,264 46
1874	1,196,872 80	136,696 62	.....	248,130 68	717,248 28
1875	1,196,872 80	136,696 62	.....	232,101 06	640,346 34
1876	1,196,872 80	136,696 62	.....	164,170 43	640,015 92
1877	1,196,872 80	136,696 62	.....	222,251 18	628,712 90
1878	1,196,872 80	136,696 62	.....	156,251 46	445,278 92
1879	1,196,872 80	136,696 62	.....	127,645 70	457,340 27
1880	1,196,872 80	136,696 62	.....	198,437 42	616,311 96
1881	1,196,872 80	136,696 62	.....	82,204 41	992,504 01
1882	1,196,872 80	136,696 62	.....	101,927 93	1,095,152 24
1883	1,196,872 80	136,696 62	.....	76,324 28	635,447 25
1884	1,196,872 80	207,903 86	.....	57,521 79	570,305 41
1885	1,196,872 80	279,111 10	.....	50,284 86	736,864 95
1886	1,196,872 80	279,111 10	.....	55,893 63	814,813 28
1887	1,196,872 80	279,111 10	.....	66,169 32	1,113,142 77
1888	1,196,872 80	279,111 10	.....	*95,987 69	1,436,336 28
1889	1,196,872 80	280,000 00	.....	75,025 98	1,196,455 88
1890	1,196,872 80	300,000 00	.....	63,596 94	1,103,443 09
1891	1,196,872 80	300,000 00	500,000 00	41,023 31	1,159,681 75
1892	1,196,872 80	300,000 00	.....	36,739 31	2,252,972 27
1893	1,196,872 80	300,000 00	.....	79,896 79	1,823,550 87
1894	1,196,872 80	310,020 96	.....	52,791 97	1,057,532 70
1895	1,196,872 80	262,274 82	.....	41,184 74	947,947 07
1896	1,196,872 80	214,528 68	.....	46,026 11	925,262 93
Total	33,844,123 07	5,778,318 64	784,696 27	3,230,354 70	27,825,861 40

*Includes $34,388.10 transferred from Drainage Works rent charges.
" $5,971.49 " " Drainage Debentures.

of Ontario from July 1st, 1867, to December 31st, 1896.

Licenses.	Law Stamps.	Algoma Taxes.	Education Department.	Casual Revenue.	Public Institutions.
$ c.	$ c.	$ c.	$ c.	$ c	$ c.
.....	.....	.....	.....	10 00	.....
.....	.....	95 34	24,742 06	43,011 33	8,591 90
58,924 74	42,989 55	2,664 11	24,976 07	12,870 33	8,780 65
60,652 26	78,477 94	2,547 56	26,649 17	20,810 91	19,457 90
58,558 55	77,650 97	5,014 12	35,450 65	23,567 20	20,675 07
75,355 96	87,165 88	7,685 27	53,797 58	26,776 99	25,295 66
82,152 78	95,249 08	3,801 90	51,480 21	77,355 83	31,664 51
115,499 17	75,164 01	5,571 43	55,307 31	28,548 80	30,700 99
107,590 [illegible]	63,950 93	5,045 45	57,808 25	24,178 85	27,832 30
85,257 56	66,055 26	4,993 07	57,805 65	19,457 23	34,210 75
78,820 96	68,756 99	1,032 35	57,781 38	29,526 35	39,875 07
75,529 85	66,291 82	585 76	51,793 61	20,293 25	67,971 26
85,220 17	71,383 83	9,948 96	47,961 95	26,642 32	66,089 42
91,207 68	66,984 00	1,863 92	44,284 27	29,592 91	63,982 54
91,604 01	57,502 10	16,210 64	31,450 42	32,752 50	98,782 01
92,360 72	52,399 89	14,699 22	30,052 86	30,578 77	79,646 00
96,460 50	61,845 02	4,106 02	28,175 25	29,578 83	93,846 43
211,353 71	66,599 98	2,215 85	37,969 35	33,426 45	110,211 68
162,330 07	66,988 02	1,620 38	38,749 72	39,556 48	99,112 62
211,162 76	62,291 65	13,143 40	38,229 50	42,572 83	89,220 09
202,455 56	68,439 88	15,247 60	24,807 59	44,589 95	84,004 34
233,785 59	81,044 50	2,275 73	33,173 74	46,819 02	99,320 21
302,734 44	84,841 65	3,911 49	35,359 71	53,310 44	131,199 56
312,007 55	90,348 93	2,093 10	36,661 61	52,015 99	105,663 43
298,183 96	84,557 67	4,155 63	41,766 92	55,861 80	130,234 83
294,757 98	91,617 56	4,172 55	47,949 68	70,257 03	136,406 44
294,516 72	84,246 10	2,560 07	47,640 78	117,463 45	79,846 62
277,330 14 54,020 88	84,097 50	2,108 62	48,696 57	232,094 64	70,375 63
272,809 12 19,637 50	74,701 00	2,183 34	52,271 63	383,623 99	104,034 44
286,172 73	63,566 82	3,370 11	69,522 54	274,572 83	146,730 15
4,688,453 77	2,035,208 53	144,322 99	1,232,316 03	1,921,717 30	2,103,762 50

STATEMENT of Receipts by

Years.	Public Buildings. Insurance.	Public Buildings. Refunds.	Refunds *re* Public Works.	Sale of Lands *re* New Parliament Buildings Fund.	Sale of Lands *re* Toronto Asylum.
	$ c.	$ c.	$ c.	$ c	$ c.
1867	.....	.....	.....	.....	.....
1868	.....	.....	.....	.....	.....
1869	.....	.....	.....	.....	.....
1870	.....	.....	.....	.....	.....
1871	.....	.....	.....	.....	.....
1872	.....	.....	.....	.....	.....
1873	.....	3,713 14	.....	.....	.....
1874	.....	1,810 20	.....	.....	.....
1875	.....	1,233 04	.....	.....	.....
1876	.....	26,487 50	137 84	.....	.....
1877	.....	11,925 71	117 16	.....	.....
1878	9,000 00	5,138 46	521 91	.....	.....
1879	6,900 00	625 63	.....	.....	.....
1880	1,500 01	29,338 20	18 00	.....	.....
1881	.....	1,140 19	.....	.....	.....
1882	1,500 00	707 95	.....	.....	.....
1883	9,798 02	34 88	.....	.....	.....
1884	753 36	645 60	.....	.....	.....
1885	5,000 08	202 15	.....	.....	.....
1886	21,608 11	6,155 48	.....	15,716 67	.....
1887	.....	200 00	.....	122,211 57	.....
1888	1,616 36	4,000 09	400 00	28,861 71	30,471 81
1889	80 10	1,089 50	.....	315 74	119,851 20
1890	15,359 06	2,913 50	.....	315 74	82,976 87
1891	.....	116 63	.....	315 74	.....
1892	.....	4,083 13	.....	6,472 87	2,266 20
1893	.....	1,295 55	.....	.....	1,000 00
1894	.....	40 00	.....	.....	6,000 00
1895	.....	65 25	.....	.....	.....
1896	.....	10,192 76	.....	.....	3,000 00
Totals	73,115 10	113,154 54	1,194 91	174,210 04	245,566 08

the Treasurer.—*Continued.*

Municipal Loan Fund.	Drainage Works rent charges.	Drainage Debentures.	Annuities.	Totals.
$ c.	$ c.	$ c.	$ c.	$ c.
.....	.....	.....	.....	182,899 63
68,178 56	.....	.....	.....	2,250,207 74
191,463 28	.....	.....	.....	2,625,179 29
158,469 70	.....	.....	.....	2,500,695 70
38,508 10	.....	.....	.....	2,333,179 62
50,179 16	.....	.....	.....	3,060,747 97
28,951 26	.....	1,125 60	.....	2,961,515 31
831,909 33	.....	2,888 31	.....	3,446,347 93
652,505 49	.....	10,444 58	.....	3,156,605 81
113,444 44	16,211 71	27,406 05	.....	2,589,222 83
.....	570 88	29,625 69	.....	2,502,566 04
10,288 82	11,883 40	30,780 13	.....	2,285,178 07
1,652 36	15,289 70	37,681 66	.....	2,287,951 39
51,735 35	19,734 97	35,609 11	.....	2,584,169 76
.....	9,029 27	41,997 80	.....	2,788,746 78
.....	6,547 55	41,907 85	.....	2,880,450 40
31 66	24,975 86	45,748 00	.....	2,439,941 42
4,476 20	26,044 19	43,611 55	250,643 67	2,820,555 45
2,647 96	18,079 29	37,100 54	271,399 69	3,005,920 71
.....	18,523 17	44,502 97	238,842 57	3,148,660 01
25,000 00	4,447 79	38,250 76	242,626 92	3,527,577 95
4,000 00	.....	29,185 51	.....	3,603,262 14
850 00	17,486 76	39,019 83	.....	3,538,405 08
.....	17,726 97	41,159 41	.....	3,423,154 99
.....	14,299 80	42,518 25	269,000 00	4,138,589 09
.....	12,910 45	45,437 09	160,006 21	4,662,921 57
.....	10,766 58	52,257 68	.....	4,091,914 01
.....	12,987 13	48,193 15	.....	3,453,162 69
.....	7,349 41	48,824 99	171,520 00	3,585,300 10
.....	22,610 91	50,511 33	177,730 70	3,490,671 45
2,234,291 67	287,475 79	865,787 84	1,781,769 76	89,365,700 93

STATEMENT of Expenditure by the Treasurer of the Province

Years	Civil Government.		Legislation.		Administration of Justice.		Education.		Public Institutions Maintenance.	
	$	c.	$	c.	$	c.	$	c.	$	c.
1867	18,219	47	14,938	95	4,812	18	.....		.....	
1868	90,959	62	85,949	18	171,995	81	331,582	20	152,936	19
1869	81,897	03	82,941	22	172,656	33	276,146	70	146,776	73
1870	104,909	35	37,487	87	180,004	02	315,887	92	157,925	80
1871	114,613	99	94,177	28	182,621	71	351,306	40	171,423	17
1872	142,218	85	99,559	42	191,647	66	421,703	53	214,967	89
1873	156,646	82	120,400	68	204,604	84	462,963	22	234,040	76
1874	159,180	49	176,289	79	208,373	36	487,444	80	286,088	12
1875	155,526	16	66,265	43	219,462	91	503,311	77	362,710	51
1876	155,365	59	106,940	56	286,591	40	524,493	51	368,046	02
1877	159,996	43	122,321	21	277,302	47	550,984	36	427,044	74
1878	158,721	64	126,463	03	295,369	52	556,056	84	482,466	76
1879	154,276	84	114,072	98	274,013	22	527,097	24	469,190	80
1880	173,732	67	111,585	44	265,070	31	505,104	86	505,598	41
1881	174,803	12	178,954	85	251,119	10	502,824	31	551,663	61
1882	190,739	55	165,016	04	262,731	46	511,268	48	608,387	17
1883	202,898	00	133,366	83	275,244	94	513,347	65	648,995	63
1884	179,825	23	141,440	28	331,026	69	531,651	00	600,216	15
1885	184,254	70	125,762	04	354,923	35	533,564	46	613,570	89
1886	183,049	56	115,612	22	346,641	16	568,112	13	609,228	66
1887	189,289	57	123,002	46	324,495	09	570,760	42	650,744	62
1888	200,685	25	127,030	77	373,898	80	579,443	80	721,602	69
1889	211,761	68	119,938	69	366,252	24	598,238	32	728,909	61
1890	219,563	77	121,475	97	391,006	00	626,142	93	769,905	68
1891	221,126	28	123,601	03	398,968	79	645,115	23	820,516	68
1892	235,760	61	132,597	76	391,689	80	653,161	46	818,435	77
1893	241,621	63	138,924	82	380,652	34	662,520	69	778,839	08
1894	240,474	10	142,362	23	418,746	63	684,559	80	756,983	92
1895	244,726	47	150,058	67	453,564	99	693,042	95	799,222	15
1896	250,032	05	141,754	17	441,055	97	702,457	01	796,567	62
Total	5,196,876	52	3,540,289	86	8,696,543	09	15,390,293	99	15,253,005	83

of Ontario from July 1st, 1867, to December 31st, 1896.

Immigration.	Agriculture and Arts.	Hospitals and Charities.	Repairs and Maintenance, Public Buildings.	Public Buildings.	Public Works.
$ c.	$ c.	$ c.	$ c.	$ c.	$ c.
.....	4,000 00	.....	.....	.....	.....
.....	69,634 00	39,000 00	.....	125,846 29	.....
17,595 00	71,151 41	44,000 00	.....	238,865 50	21,187 39
32 087 65	68,072 20	42,510 00	.....	282 908 52	124,825 77
29,712 56	76,277 90	40,260 00	.....	296,076 98	134,543 47
57,750 49	81,612 10	42,100 00	.....	206,071 83	60,693 12
159,178 55	82,817 93	43,020 00	.....	472,859 50	81,530 21
134,640 66	86,438 24	43,020 00	.....	291,558 14	117,880 14
94,060 53	94,444 83	52,346 16	.....	125,059 05	25,515 32
45,201 10	97,348 42	65,495 07	.....	265,743 47	33,205 35
46,265 34	97,234 55	64,151 49	.....	280,020 66	30,666 56
31,975 09	97,028 62	70,673 19	.....	384,919 18	26,313 26
39,650 12	105,900 80	73,720 44	.....	140,190 90	26,867 27
52,982 19	107,282 72	72,832 63	.....	141,361 12	26,375 31
34,826 37	106,936 01	78,092 75	.....	144,552 28	24,369 94
30,414 67	131,182 53	78,095 79	.....	129,226 17	20,140 25
47,764 41	139,725 95	80,600 53	.....	129,859 08	41,062 43
43,369 92	195,362 64	94,218 83	70,149 91	235,517 24	27,717 40
19,088 11	159,576 45	96,421 28	62,601 54	155,720 29	38,690 80
16,837 40	125,712 06	103,416 19	57,650 91	227,893 19	51,763 07
11,795 94	130,567 14	106,230 62	63,250 15	234,782 69	40,990 23
7,952 39	139,054 46	113,686 14	69,229 54	291,423 56	42,870 71
6,849 90	138,787 58	120,402 48	64,732 60	518,407 39	23,071 66
5,585 98	127,906 21	126,037 38	63,600 83	453,188 51	34,715 38
6,628 94	149,535 42	134,992 89 *32,750 00	59,667 39	412,243 77	35,126 67
8,334 86	167,282 14	151,574 67	61,133 92	393,969 14	21,824 85
7,231 06	169,573 33	164,896 24	80,809 29	320,943 00	18,045 87
8,140 94	181,064 71	182,692 51	71,548 00	205,194 21	28,582 36
7,814 86	181,233 11	190,221 08	76,518 14	265,600 90	28,739 70
7,266 47	192,041 98	194,615 64	75,227 47	208,374 00	38,077 06
1,011,001 50	3,574,785 44	2,742,073 99	876,119 69	7,578,376 56	1,225,391 55

*House of Refuge.

STATEMENT of Expenditure

Year.	Colonization Roads.	Charges on Crown Lands.	Refunds.	Statute Consolidation.	Miscellaneous.
	$ c.	$ c.	$ c.	$ c.	$ c.
1867	2,608 77	9,674 42	2,416 18	.....	.....
1868	36,901 15	30,190 14	13,229 39	.....	31,045 20
1869	35,589 94	46,341 69	183,341 01	.....	27,261 78
1870	50,000 00	68,163 07	92,631 40	.....	21,563 08
1871	55,409 04	46,306 94	186,241 25	.....	37,813 42
1872	75,799 19	95,750 68	128,864 70	.....	26,029 61
1873	145,950 00	110,491 66	168,848 52	.....	16,859 54
1874	90 762 43	78,968 02	163,568 70	.....	17,338 20
1875	103,511 89	67,249 89	107,669 78	.....	86,418 38
1876	85,931 43	70,769 60	57,392 09	.....	74,270 39
1877	77,300 00	78,469 56	103,428 63	.....	81,937 75
1878	85,612 48	70,509 14	61,591 24	.....	78,901 33
1879	114,564 13	67,776 17	53,421 26	.....	124,539 93
1880	96,839 99	59,046 47	34,558 23	.....	91,293 19
1881	97,289 80	67,592 98	42,207 85	.....	43,820 24
1882	110,650 00	83,547 16	41,348 93	.....	66,806 61
1883	123,497 47	67,131 26	40,960 29	.....	103,717 15
1884	185,772 55	103,006 53	46,006 70	.....	84,754 05
1885	121,435 32	96,573 08	31,023 41	2,339 65	97,980 53
1886	145,213 80	91,092 98	24,214 58	17,666 37	86,326 92
1887	122,974 78	94,538 80	24,729 21	27,759 27	148,802 97
1888	112,273 56	96,734 47	27,903 63	31,394 99	80,838 65
1889	103,666 63	101,775 68	18,024 87	781 97	60,013 63
1890	125,233 26	125,172 23	26,168 14	.....	151,983 39
1891	93,312 31	171,666 47	30,563 74	.....	87,916 07
1892	103,655 39	131,863 80	21,912 11	.....	117,815 98
1893	112,166 30	97,193 80	18,682 94	.....	179,648 59
1894	116,879 78	111,158 35	21,142 36	.....	204,849 86
1895	116,706 59	112,423 33	18,583 33	.....	137,895 22
1896	102,719 24	120,336 56	19 584 67	5,198 23	119,965 87
Total	2,955,227 22	2,571,514 93	1,810,259 14	85,140 48	2,488,407 53

by the Treasurer.—*Continued.*

Aid to Railways.	Annuities.	Drainage Debentures—Municipal and Tile.	Drainage Works.	New Parliament Buildings.	Brockville Lunatic Asylum.	Widows' Pensions.
$ c.	$ c	$ c	$ c.	$ c.	$ c.	$ c.
.....	.....	.....	.....	.....	.....	.....
.....	.....	.....	.....	.....	.....	.....
.....	.....	.....	.....	.....	.....	.....
.....	.....	.....	.....	.....	.....	.....
.....	.....	.....	.....	.....	.....	.....
372,786 00	.....	.....	.....	.....	.....	.....
426,643 00	.....	53,949 22	.....	.....	.....	.....
113,812 90	.....	54,238 56	.....	.....	.....	.....
417,334 00	.....	81,736 30	55,630 03	.....	.....	.....
372,306 65	.....	24,809 95	53,443 78	.....	.....	.....
343,613 74	.....	49,243 25	11,425 96	.....	.....	.....
232,529 05	.....	34,496 45	590 40	.....	.....	.....
479,064 02	.....	86,602 39	.....	.....	.....	.....
182,032 48	.....	51,279 30	.....	4,150 07	.....	.....
205,528 37	.....	41,926 48	.....	112 00	.....	.....
254,445 82	.....	37,519 47	.....	1,342 19	.....	2,347 14
258,001 62	.....	31,294 83	.....	2,272 50	.....	3,645 88
253,783 41	6,700 00	71,998 04	1,600 00	.....	.....	3,284 84
250,808 01	20,400 00	40,923 78	.....	26 90	.....	.....
247,982 14	33,550 00	27,926 56	.....	8,119 44	.....	.....
247,982 14	45,950 00	30,166 39	.....	164,678 29	.....	.....
247,982 14	52,200 00	58,784 92	.....	159,203 23	.....	11,041 15
247,982 14	52,200 00	26,627 88	.....	143,167 35	.....	1,764 07
248,681 74	52,200 00	85,654 56	.....	142,102 42	.....	.....
252,179 74	59,200 00	62,887 83	.....	208,348 43	.....	.....
158,189 58	70,200 00	43,593 64	.....	323,212 17	.....	.....
145,416 44	74,200 00	62,495 07	.....	159,690 30	92,385 03	.....
147,515 24	74,200 00	44,851 77	.....	.....	197,829 82	.....
159,408 41	78,200 00	44,635 51	.....	.....	.....	.....
183,857 00	86,200 00	18,048 72	.....	.....	.....	.....
6,449,864 81	705,400 00	1,164,990 87	122,720 17	1,316,425 29	290,214 85	22,083 08

STATEMENT of Expenditure by the Treasurer.—*Continued.*

Years.	Municipal Loan Fund Distribution.	Common School Fund on account Quebec's share.	Land Improvement Fund—Held by the Dominion—Paid with interest to the Municipalities.	University of Toronto.	Totals.
	$ c.	$ c.	$ c.	$ c.	$ c.
1867	.....	.....	.....	.....	56,369 97
1868	.....	.....	.....	.....	1,179,269 17
1869	.....	.....	.....	.....	1,445,751 73
1870	.....	.....	.....	.....	1,578,976 65
1871	.....	.....	.....	.....	1,816,784 11
1872	.....	.....	.....	.....	2,217,555 07
1873	.....	.....	.....	.....	2,940,803 45
1874	1,361,101 59	.....	.....	.....	3,870,704 14
1875	986,243 48	.....	.....	.....	3,604,524 42
1876	452,151 28	.....	.....	.....	3,139,505 66
1877	317,711 04	.....	.....	.....	3,119,117 73
1878	108,171 15	.....	.....	.....	2,902,388 37
1879	65,765 76	25,000 00	.....	.....	2,941,714 27
1880	22,061 41	15,000 00	.....	.....	2,518,186 80
1881	8,182,22	25,000 00	.....	.....	2,579,802 28
1882	57,458 73	25,000 00	111,158 79	.....	2,918,826 95
1883	9,071 70	25,000 00	9,579 58	.....	2,887,037 73
1884	150 00	.....	338 26	.....	3,207,889 67
1885	154 48	35,000 00	.....	.....	3,040,139 07
1886	377 51	.....	93,062 84	.....	3,181,449 69
1887	177 12	100,000 00	704 53	.....	3,454,372 43
1888	.....	.....	.....	.....	3,545,234 85
1889	.....	.....	.....	.....	3,653,356 37
1890	.....	.....	.....	.....	3,896,324 38
1891	.....	.....	47,111 87	100,000 00	4,158,459 55
1892	.....	.....	2,049 74	60,000 00	4,068,257 39
1893	.....	.....	1,209 50	.....	3,907,145 32
1894	.....	.....	562 17	.....	3,839,338 75
1895	.....	.....	.....	.....	3,758,595 44
1896	.....	.....	.....	.....	3,703,379 73
	3,388,777 47	250 000 00	265,777 28	160,000 00	89,131,561 14

Total Receipts, 1867-1896, as per Statement		$89,365,700 93
Amount added to cost price of stationery supplied to the Queen's Printer, see Auditor's Report, Public Accounts, 1889, Fol. V..... ..		23,642 07
		$89,389,343 00
Total expenditure, 1867-1896, as per Statement	$89,131,561 14	
Cash in banks, 31st December, 1896, current account.....	204,320 53	
Cash in banks, 31st December, 1896, special deposits.....	22,500 00	
Stationery on hand, 31st December, 1896, see Auditor's Report, Public Accounts, 1896, Fol. 20	30,961 33	
		$89,389,343 00

Notes :

Education Office, Salaries and Expenses transferred from Education to Civil Government.....	1879
School of Science, Salaries and Expenses transferred from Public Institutions Maintenance to Education.....	1884
Mechanics' Institutes, etc., transferred from Agriculture to Education	1886
Expenses of Elections transferred from Legislation to Miscellaneous	1875
Agricultural College and Farm transferred from Public Institutions Maintenance to Agriculture.....	1884
Repairs, etc., Public Buildings under Departmental Expenses	1867-83
Consolidation of Statutes under Miscellaneous	1874-85
Drainage Works transferred from Miscellaneous to Public Works.....	1869
Commissioner of Agriculture appointed.....	1888
Bureau of Industries' officials transferred from Agriculture to Civil Government regular staff Department Agriculture	1889
Mining Bureau under Crown Lands Expenditure.....	1891
do transferred to Civil Government	1892
Widows' Pensions transferred to Refunds—Municipalities Fund.....	1890
Forestry transferred from Agriculture to Civil Government.	1896

C. H. SPROULE,
Provincial Auditor.

Provincial Auditor's Office,

STATEMENT shewing amounts payable annually for Certificates issued by the Treasurer of the Province of Ontario, for "Aid to Railways" and "Annuities."

Year.	Railway Aid Certificates.	Annuities.	Year.	Railway Aid Certificates.	Annuities.
	$ c.	$ c.		$ c.	$ c.
			Forward..	1,171,149 98	1,944,000 00
1898.....	124,336 12	97,200 00	1918.....	46,984 74	97,200 00
1899.....	109,903 73	97,200 00	1919.....	46,984 74	97,200 00
1900.....	103,830 72	97,200 00	1920.....	46,984 74	97,200 00
1901	72,025 31	97,200 00	1921.....	46,984 74	97,200 00
1902.....	55,867 71	97,200 00	1922.....	46,984 74	97,200 00
1903.....	47,400 03	97,200 00	1923.....	46,984 74	97,200 00
1904.....	46,984 74	97,200 00	1924.....	46,984 74	90,500 00
1905.....	46,984 74	97,200 00	1925.....	46,984 74	76,800 00
1906.....	46,984 74	97,200 00	1926.....	46,984 74	63,600 00
1907.....	46,984 74	97,200 00	1927.....	46,984 74	51,250 00
1908.....	46,984 74	97,200 00	1928.....	46,984 74	45,000 00
1909.....	46,984 74	97,200 00	1929.....	46,984 74	45,000 00
1910.....	46,984 74	97,200 00	1930.....	46,285 14	45,000 00
1911.....	46,984 74	97,200 00	1931.....	42,787 14	38,000 00
1912.....	46,984 74	97,200 00	1932.....	35,791 14	27,000 00
1913.....	46,984 74	97,200 00	1933.....	32,992 74	23,000 00
1914.....	46,984 74	97,200 00	1934.....	30,893 94	23,000 00
1915.....	46,984 74	97,200 00	1935.....	19,000 74	19,000 00
1916.....	46,984 74	97,200 00	1936.....	12,962 21	11,000 00
1917.....	46,984 74	97,200 00	1937.....	2,332 00	3,500 00
Forward....	1,171,149 98	1,944,000 00	Totals....	1,958,011 91	3,088,900 00

Note.—Present value of Railway Certificates—(interest 2½ per cent. half-yearly) $1,095,023 84
Present value of Annuities—(interest 2½ per cent. half-yearly) 1,674,334 25

C. H. SPROULE,
Provincial Auditor.

PROVINCIAL AUDITOR'S OFFICE,
TORONTO, November 30th, 1894.

ccount of the following heads :

ral s.	Mechanics' Institutes.		Total.		County.
c.	$	c.	$	c.	
00	22,683	68	644,029	49	Brant.
00	27,727	38	683,708	97	Bruce.
00	6,136	20	895,512	64	Carleton.
00	5,738	01	147,331	44	Dufferin.
00	13,061	10	694,871	26	Elgin.
00	4,659	47	630,025	39	Essex.
00	13,422	60	774,756	70	Frontenac.
00	1,661	10	227,506	62	Stormont.
00	3,697	40	459,309	36	Dundas.
50	2,273	15	123,394	13	Glengarry.
00	7,106	75	684,053	92	Leeds.
	8,225	38	78,140	25	Grenville.
00	20,882	55	756,223	17	Grey.
33	8,028	89	398,596	09	Haldimand.
00	.....	....	83,240	47	Haliburton.
00	11,622	73	339,704	79	Halton.
50	10,674	65	727,675	89	Hastings.
00	38,848	06	830,142	65	Huron.
00	18,184	90	661,905	98	Kent.
00	19,681	60	755,910	35	Lambton.
00	16,051	77	509,797	58	Lanark.
00	7,771	10	405,141	88	Lennox and Addington.
31	20,603	61	611,386	69	Lincoln.
00	28,160	32	1,542,684	56	Middlesex.
00	9,154	36	434,071	57	Norfolk.
00	10,219	07	830,134	30	Northumberland.
00	11,855	15	227,780	48	Durham.
00	21,204	80	762,471	52	Ontario.
00	23,283	26	697,309	94	Oxford.
00	22,102	79	391,706	86	Peel.
00	24,121	18	693,330	84	Perth.
00	11,650	25	446,212	87	Peterborough.
00	83	40	295,895	41	Prescott.
00	1,041	50	50,632	69	Russell.
00	1,540	95	238,643	13	Prince Edward.
00	6,989	75	493,335	29	Renfrew.
00	34,622	19	1,098,736	46	Simcoe.
00	12,073	24	511,031	35	Victoria.
00	44,090	19	620,255	18	Waterloo.
36	20,346	46	491,732	08	Welland.
00	42,283	69	850,632	44	Wellington.
00	14,480	94	1,307,658	57	Wentworth.
00	36,142	68	3,493,644	68	York.
00	5,424	97			District of Algoma.
00	7,723	83			do Muskoka.
00	325	00			do Nipissing.
00	1,620	50			do Parry Sound.
...	.....		1,550,840	81	do Thunder Bay.
00	518	10			do Manitoulin.
.....	.....	....			Northerly and Westerly pa ts of the Province.
.....	.....				Rainy River.
.....	.....		185,990	74	Not known and other Provinces.
00	679,800	65	29,387,097	48	Totals.

General Statement showing the amount of benefit derived by each Cou

Counties.	Lunatic Asylums.	Central Prison.	Reformatory for Boys.	Blind Institution.	Deaf and Dumb Institution.	P
	$ c.	$ c.	$ c.	$ c.	$ c.	
Brant	181,207 61	31,479 74	36,156 31	33 621 10	25,243 03	
Bruce	219,294 73	9,251 22	11,639 28	24,743 47	27,912 21	
Carleton	343,266 84	46,773 56	27,790 46	19,933 43	40,179 89	
Dufferin	21,614 51	1,303 33	2,289 60	10,018 89	2,022 50	
Elgin	215,261 15	27,063 12	29,414 30	19,261 38	25,912 44	
Essex	180,242 34	49,926 92	19,213 82	30,421 74	22,770 56	
Frontenac	344,313 96	33,104 72	43,279 11	24,647 81	16,367 46	
Stormont	154,547 67	14,682 83	8,273 31	5,218 39	15,375 32	
Dundas	63,354 91	.....	2,012 16	11,716 47	8,333 34	
Glengarry	86,145 44	.....	5,399 20	4,399 78	6,545 06	
Leeds	178,752 99	30,223 96	12,045 24	13,811 41	18,910 50	
Grenville	53,928 23	352 50	6,898 28	3,343 77	5,391 99	
Grey	250,392 78	14,591 60	15,702 63	20,472 61	33,115 18	
Haldimand	139,259 66	7,530 96	5,160 79	13.937 53	8,448 17	
Haliburton	.....	.....	.....	.....	3,036 12	
Halton	141,440 30	3,827 92	7,799 35	5,070 11	12,586 47	
Hastings	265,662 48	20,666 99	23,868 73	16,560 73	53,703 65	
Huron	284,778 95	6,739 40	8,096 43	21,060 07	47,380 76	
Kent	202,656 63	35,086 86	21,444 40	14,617 33	24,796 66	
Lambton	294,877 73	20,245 74	41,439 25	26,388 89	28,431 68	
Lanark	188,027 80	5,220 97	2,784 25	4,296 02	12,947 80	
Lennox and Addington	145,736 94	4,114 79	3,733 46	7,528 80	19,143 75	
Lincoln	191,766 18	25,682 10	33,179 25	10,132 68	9,974 96	
Middlesex	528,731 14	76,770 07	56,518 98	29,837 00	38,459 67	
Norfolk	145,957 33	9,377 52	18,599 37	16,402 98	23,938 22	
Northumberland	209,404 96	27,505 93	15,485 57	10,075 31	28,667 39	
Durham	140,963 43	4,174 32	9,006 55	6,767 08	17,613 90	
Ontario	278,195 09	16,580 29	28,250 19	18,948 75	21,378 42	
Oxford	249,935 54	35,439 96	22,534 73	7,766 92	25,481 59	
Peel	157,176 41	4,807 39	1,817 89	4,404 24	8,814 31	
Perth	214,457 02	7,712 94	13,986 70	12,418 00	42,077 64	
Peterborough	131,449 39	8,643 18	10,168 61	12,386 99	12,014 50	
Prescott	67,366 89	1,212 97	2,251 58	653 64	10,992 45	
Russell	15,862 93	999 00	352 24	2,782 65	10,894 37	
Prince Edward	69,656 41	2,338 55	2,432 68	12,372 49	5,297 18	
Renfrew	109,251 54	6,893 29	13 291 06	25,696 44	17,557 55	
Simcoe	384,008 82	28,313 92	20,538 47	21,472 18	38,331 75	
Victoria	131,095 90	8,402 55	7,906 60	11,382 58	12,536 94	
Waterloo	162,227 78	19,476 49	16,160 45	10,992 02	26,674 05	
Welland	139,527 90	50,580 67	19,953 64	8,305 09	10,289 35	
Wellington	269,452 88	21,882 49	13,264 08	24,396 56	30,988 30	
Wentworth	448,963 41	140,447 23	84,496 33	47,732 56	34,484 69	
York	1,457,391 70	364,620 74	134,715 10	123,332 29	74,461 34	
District of Algoma	28,101 90	9,665 90	2,361 37	2,109 12	2,085 95	
do Muskoka	24,518 62	2,811 59	2,437 82	4,514 28	10,982 49	
do Parry Sound	4,542 84	6,558 65	.....	1,624 60	1,310 16	
do Nipissing	9,113 38	504 32	.....	.....	3,924 02	
do Thunder Bay	5,876 79	3,591 78	220 10	.....	.....	
do Manitoulin	.....	.....	.....	.....	.....	
Northerly and Westerly parts of the Province	.....	.....	.....	.....	.....	
Rainy River	2,751 41	.....	1,835 50	.....	.....	
Not known and other Provinces	182,841 24	.....	.....	2,299 82	849 68	
Total	9,755,352 56	1,247,180 97	866,145 38	759,866 00	978,635 44	

t derived by each County during 26 years, 1871-1896, on account of the following heads :

on.	Deaf and Dumb Institution.	Public, Separate and High Schools.	Administration of Justice.	Agricultural Societies.	Mechanics' Institutes.	Total.	County.
c.	$ c.	$ c.	$ c.	$ c.	$ c.	$ c.	
10	25,243 03	174,544 00	100,114 02	38,980 00	22,683 68	644,029 49	Brant.
47	27,912 21	241,245 00	77,695 63	44,200 00	27,727 38	683,708 97	Bruce.
43	40,179 89	267,590 00	119,637 26	24,205 00	6,136 20	895,512 64	Carleton.
89	2,022 50	69,922 00	18,522 60	15,900 00	5,738 01	147,331 44	Dufferin.
38	25,912 44	209,309 00	118,018 77	37,570 00	13,061 10	694,871 26	Elgin.
74	22,770 56	183,312 00	104,778 54	34,700 00	4,659 47	630,025 39	Essex.
81	16,367 46	209,582 00	66,059 04	23,980 00	13,422 60	774,756 70	Frontenac.
39	15,375 32			27,748 00	1,661 10	227,506 62	Stormont.
47	8,333 34	292,265 00	59,230 08	18,700 00	3,697 40	459,309 36	Dundas.
78	6,545 06			18,631 50	2,273 15	123,394 13	Glengarry.
41	18,910 50	290,380 00	59,773 07	73,050 00	7,106 75	684,053 92	Leeds.
77	5,391 99				8,225 38	78,140 25	Grenville.
61	33,115 18	268,092 00	79,773 84	53,200 00	20,882 55	756,223 17	Grey.
53	8,448 17	125,881 00	66,195 76	24,213 33	8,028 89	398,596 09	Haldimand.
....	3,036 12	55,025 00	17,254 35	7,925 00	....	83,240 47	Haliburton.
11	12,586 47	97,836 00	40,821 91	18,700 00	11,622 73	339,704 79	Halton.
73	53,703 66	257,217 00	82,983 13	56,338 50	10,674 65	727,675 89	Hastings.
07	47,380 76	300,464 00	69,515 98	53,259 00	38,848 06	830,142 65	Huron.
33	24,796 66	203,944 00	105,132 14	36,043 00	18,184 90	661,905 98	Kent.
89	28,431 68	198,401 00	90,444 46	36,000 00	19,681 60	755,910 35	Lambton.
02	12,947 80	208,538 00	34,580 97	37,460 00	16,051 77	509,797 58	Lanark.
80	19,143 75	144,389 00	35,325 04	37,399 00	7,771 10	405,141 88	Lennox and Addington.
68	9,974 96	210,768 00	74,886 60	34,393 31	20,603 61	611,386 69	Lincoln.
00	38,459 67	413,326 00	204,556 38	66,325 00	28,160 32	1,542,684 56	Middlesex.
98	23,938 22	153,789 00	69,417 79	37,435 00	9,154 36	484,071 57	Norfolk.
31	28,667 39	393,164 00	98,212 07	37,400 00	10,219 07	830,134 30	Northumberland.
08	17,613 90			37,400 00	11,855 15	227,780 48	Durham.
75	21,378 42	263,793 00	76,720 98	37,400 00	21,204 80	762,471 52	Ontario.
92	25,481 59	220,314 00	75,163 94	37,400 00	23,283 26	697,309 94	Oxford.
24	8,814 31	119,234 00	44,539 83	28,810 00	22,102 79	391,706 86	Peel.
00	42,077 64	271,800 00	69,357 36	37,400 00	24,121 18	693,330 54	Perth.
99	12,014 50	178,332 00	43,796 95	37,771 00	11,650 25	446,212 87	Peterborough.
64	10,992 45	153,464 00	41,170 48	18,700 00	83 40	295,895 41	Prescott.
65	10,894 37			18,700 00	1,041 50	50,632 69	Russell.
49	5,297 18	88,144 00	38,160 87	18,700 00	1,540 95	238,643 13	Prince Edward.
44	17,557 55	211,104 00	64,711 66	37,840 00	6,989 75	493,335 29	Renfrew.
18	38,331 75	385,413 00	124,036 13	62,000 00	34,622 19	1,098,736 46	Simcoe.
58	12,536 94	235,972 00	54,256 54	37,405 00	12,073 24	511,031 35	Victoria.
02	26,674 05	226,011 00	77,282 20	37,341 00	44,090 19	620,255 18	Waterloo.
09	10,289 35	144,377 00	73,058 61	25,293 36	20,346 46	491,732 08	Welland.
56	30,988 30	305,701 00	86,563 44	56,100 00	42,283 69	850,632 44	Wellington.
56	34,484 69	332,936 00	156,922 41	47,195 00	14,480 94	1,307,658 57	Wentworth.
29	74,461 34	703,680 00	529,088 83	70,212 00	36,142 68	3,493,644 68	York.
12	2,085 95		306,135 33	29,497 00	5,424 97		District of Algoma.
28	10,982 49		107,987 44	19,310 00	7,723 83		do Muskoka.
60	1,310 16		127,797 99	7,400 00	325 00		do Nipissing.
....	3,924 02		106,213 78	15,570 00	1,620 50		do Parry Sound.
....	.....	328,104 00	200,404 79	....	.....	1,550,840 81	do Thunder Bay.
....	.....		11,672 70	3,279 00	518 10		do Manitoulin.
....	.....		17,959 73	.....	.....		Northerly and Westerly pa ts of the Province.
....	.....		122,154 06	....	.....		Rainy River.
82	849 68	.....	.....	.....	.....	185,990 74	Not known and other Provinces.
00	978,635 44	9,137,362 00	4,348,335 48	1,614,419 00	679,800 65	29,387,097 48	Totals.

STATEMENT s
by the T
ways" a

Year.	
1898.....	
1899.....	
1900.....	
1901	
1902.....	
1903.....	
1904.....	
1905.....	
1906.....	
1907.....	
1908.....	
1909.....	
1910.....	
1911.....	
1912.....	
1913.....	
1914.....	
1915.....	
1916.....	
1917.....	
Forward....	1,

Note.—Present va
half-y
Present va

PROVINCIAL A
TORONTO, 1

The tw

18		Amount of benefit derived by each county during the past 26 years.	County.
.	ost. $388.09.		
	$ c.	$ c.	
4	31 43	28,101 90	Algoma.
9	81 66	181,207 61	Brant.
3	60 61	219,294 78	Bruce.
5	98 96	343,266 84	Carleton.
9	59 40	21,614 51	Dufferin.
3	39 10	63,354 91	Dundas.
7	02 71	140,963 48	Durham.
3	24 97	215,261 15	Elgin.
7	01 21	180,242 34	Essex.
6	98 96	344,313 96	Frontenac.
6	74 74	86,145 44	Glengarry.
3	87 37	53,928 23	Grenville.
8	84 37	250,392 76	Grey.
1	66 32	139,259 66	Haldimand.
6	2 26	141,440 30	Halton.
8	04 67	205,662 48	Hastings.
7	31 89	284,778 95	Huron.
7	41 06	202,656 63	Kent.
6	75 95	294,877 73	Lambton.
9	25 72	188,027 80	Lanark.
6	01 21	178,752 99	Leeds.
6	01 96	145,736 94	Lennox and Addington.
0	09 63	191,766 18	Lincoln.
3	38 52	628,731 14	Middlesex.
3	75 49	24,518 62	Muskoka.
2	07 67	4,542 84	Nipissing.
7	13 84	145,957 33	Norfolk.
6	81 66	209,404 96	Northumberland.
7	69 03	278,195 09	Ontario.
6	16 55	249,935 54	Oxford.
5	07 67	9,113 38	Parry Sound.
9	78 20	157,176 41	Peel.
2	69 03	214,457 02	Perth.
6	46 02	131,449 39	Peterboro'.
4	23 01	67,366 89	Prescott.
7	11 13	69,656 41	Prince Edward.
2	55 94	2,751 41	Rainy River.
6	46 02	109,251 54	Renfrew.
5	07 67	15,862 93	Russell.
8	97 46	384,008 82	Simcoe.
3	01 96	154,547 67	Stormont.
2	23 76	5,876 79	Thunder Bay.
7	25 72	131,095 90	Victoria.
3	85 12	162,227 78	Waterloo.
4	41 81	139,527 90	Welland.
7	75 95	269,452 88	Wellington.
7	65 28	448,963 41	Wentworth.
5	32 69	1,457,391 70	York.
5	64 73	182,841 24	Not known, other Provinces, etc.
0	388 09	9,755,352 56	Totals.

STATEMENT showing the numb

County.	1871.		1872.		1873.		1874.		1875.		1876.		1877.	
	No.	Cost. $158,880.75.	No.	Cost. $187,719.42	No.	Cost. $201,478.66.	No.	Cost. $214,308.21.	No.	Cost. $218,541.35.	No.	Cost. $241,380.57.	No.	Cost $281,84
		$ c.		$ c.		$ c.		$ c.		$ c.		$ c.		$
Algoma	1	116 31	1	128 49	1	133 87	1	134 03	1	132 45	2	266 42	...	...
Brant	25	2,907 75	30	3,854 70	32	4,283 84	35	4,691 05	33	4,370 85	39	5 195 19	45	6,34
Bruce	15	1,744 65	17	2,184 33	16	2,141 92	24	3,216 72	26	3,443 70	33	4,395 93	43	6,06
Carleton	54	6,280 74	52	6,681 48	56	7,496 72	59	7,907 77	62	8,211 90	60	7,992 60	70	9,87
Dufferin	...	...	...	...	...	...	...	...	...	...	...	...	...	...
Dundas	5	581 55	7	899 43	11	1,472 57	10	1,340 30	12	1,589 40	12	1,598 52	14	1,97
Durham	33	3,858 23	36	4,625 64	37	4,953 19	34	4,557 02	36	4,768 20	23	3,063 83	21	2,98
Elgin	30	3,489 30	39	5,011 11	43	5,756 41	42	5,629 26	42	5,562 90	45	5,994 45	53	7,47
Essex	24	2,791 44	28	3,597 72	31	4,149 97	29	3,886 87	26	3,443 70	29	3,863 09	29	4,08
Frontenac	52	6,048 12	59	7,580 81	59	7,898 33	59	7,907 77	60	7,947 00	75	9,990 75	77	10,85
Glengarry	13	1,512 03	15	1,927 35	17	2,275 79	17	2,278 51	14	1,854 30	11	1,465 31	14	1,97
Grenville	8	930 48	8	1,027 92	10	1,338 70	9	1,206 27	11	1,456 95	8	1,065 88	11	1,55
Grey	24	2,791 44	26	3,340 74	32	4,283 84	31	4,154 93	40	5,298 00	41	5,461 61	47	6,62
Haldimand	22	2,558 82	23	2,955 27	23	3,079 01	23	3,082 69	29	3,841 05	35	4,662 35	33	4,65
Halton	26	3,024 06	27	3,469 23	26	3,480 62	29	3,886 87	28	3,708 60	28	3,729 88	29	4,08
Hastings	27	3,140 37	38	4,882 62	32	4,283 84	30	4,020 90	30	3,973 50	36	4,795 56	46	6,48
Huron	37	4,303 47	35	4,497 15	38	5,087 06	35	4,691 05	36	4,768 20	40	5,328 40	48	6,76
Kent	25	2,907 75	24	3,083 76	23	3,079 01	34	4,557 02	36	4,768 20	36	4,795 56	32	4,51
Lambton	28	3,256 68	31	3,983 19	37	4,953 19	37	4,959 11	41	5,430 45	51	6,793 71	53	7,47
Lanark	28	3,256 68	30	3,854 70	30	4,016 10	28	3,752 84	25	3,311 75	33	4,395 93	35	4 93
Leeds	20	2,326 20	23	2,955 27	21	2,811 27	23	3,082 69	24	3,178 80	30	3,996 30	37	5,2
Lennox and Addington	17	1,977 27	17	2,184 33	20	2,677 40	21	2,814 63	22	2,913 90	22	2,930 62	34	4,79
Lincoln	29	3,372 99	27	3,469 23	29	3,882 23	30	4,020 90	29	3,841 05	38	5,061 98	44	6,20
Middlesex	88	10,235 28	93	11,949 57	100	13,387 00	103	13,805 09	103	13,642 35	123	16,384 83	141	19,88
Muskoka	...	...	...	...	...	...	...	...	...	...	1	133 21	...	...
Nipissing	...	...	...	...	...	...	...	...	...	...	...	...	...	...
Norfolk	30	3,489 30	23	2,955 27	21	2,811 27	22	2,948 66	25	3,311 75	30	3,996 30	32	4,51
Northumberland	33	3,838 23	42	5,396 58	39	5,220 93	42	5,629 26	42	5,562 90	62	8,259 02	66	9,30
Ontario	47	5,466 57	48	6,167 52	50	6,693 50	54	7,237 62	57	7,549 65	59	7,859 39	68	9,58
Oxford	31	3,605 61	37	4,754 13	36	4,819 32	42	5,629 26	41	5,430 45	45	5,994 45	49	6,90
Parry Sound	...	...	...	...	...	...	...	...	...	...	...	...	...	...
Peel	26	3,024 06	28	3,597 72	30	4,016 10	31	4,154 93	34	4,503 30	36	4,795 56	41	5,78
Perth	35	4,070 85	34	4,368 66	35	4,685 45	36	4,825 08	40	5,298 00	40	5,328 40	43	6,06
Peterboro'	25	2,907 75	23	2,955 27	24	3,212 88	20	2,680 60	21	2,781 45	18	2,397 78	24	3,38
Prescott	10	1,163 10	10	1,284 90	12	1,606 44	16	2,144 48	17	2,251 65	15	1,998 15	16	2,25
Prince Edward	9	1,046 79	10	1,284 90	12	1,606 44	13	1,742 39	14	1,854 30	15	1,998 15	12	1,69
Rainy River	...	...	...	...	...	...	...	...	...	...	...	...	...	...
Renfrew	9	1,046 79	10	1,284 90	12	1,606 44	10	1,340 30	9	1,192 05	14	1,864 91	23	3,24
Russell	1	116 31	...	...	1	133 87	...	...	...	...	...	...	...	...
Simcoe	37	4,303 47	39	5,011 11	38	5,087 06	40	5,361 20	41	5,430 45	50	6,660 50	58	8,17
Stormont	32	3,721 92	34	4,368 66	33	4,417 71	35	4,691 05	32	4,238 40	44	5,861 24	42	5,92
Thunder Bay	...	...	...	...	...	...	...	...	...	...	...	...	...	...
Victoria	16	1,860 96	17	2,184 33	17	2,275 79	22	2,948 66	19	2,516 55	26	3,463 46	30	4,23
Waterloo	23	2,675 13	28	3,597 72	28	3,748 36	30	4,020 90	28	3,708 60	29	3,864 09	31	4,37
Welland	19	2,209 89	20	2,569 80	19	2,543 53	21	2,814 63	17	2,251 65	19	2,530 99	19	2,67
Wellington	41	4,768 71	39	5,011 11	34	4,551 58	37	4,959 11	40	5,298 00	43	5,728 03	49	6,90
Wentworth	67	7,792 77	66	8,480 34	72	9,638 64	70	9,382 10	75	9,933 75	83	11,056 43	99	13,95
York	200	23,262 00	218	28,011 22	220	29,451 40	228	30,558 84	250	33,117 50	284	37,831 64	297	41,87
Not known, other Provinces, etc.	44	5,118 83	49	6,291 24	48	6,421 45	87	11,654 85	82	10,853 55	49	6,530 34	44	6,16
Totals	1,366	158,880 75	1,461	187,719 42	1,505	201,478 66	1,599	214,308 21	1,650	218,541 35	1,812	241,380 57	1,999	281,84

ENT showing the number of Lunatics in residence in the Provincial Asylums each year since 1871, the Counties they were admitted from, the Cost of maint

76.	1877.		1878.		1879.		1880.		1881.		1882.		1883.		1884.	
Cost. 241,380.57.	No.	Cost. $281,843.75.	No.	Cost. $270,162.95.	No.	Cost. $286,894.37.	No.	Cost. $297,894.72.	No.	Cost. $322,971.62.	No.	Cost. $368,683.07.	No.	Cost. $377,095.10.	No.	Cost. $388,021.30.
$ c.		$ c.		$ c.		$ c.		$ c.		$ c.		$ c.		$ c.		$ c.
266 42	...	...	...	...	2	246 80	1	118 17	3	365 64	4	537 84	6	800 88	10	1,335 20
5 195 19	45	6,345 00	43	5,405 83	51	6,293 40	58	6,853 86	59	7,190 92	56	7,529 76	56	7,474 88	56	7,477 12
4,395 93	43	6,063 00	49	6,159 79	48	5,923 20	54	6,381 18	56	6,825 28	63	8,470 98	63	8,409 24	69	9,212 88
7,992 60	70	9,870 00	72	9,051 12	77	9,501 80	82	9,689 94	91	11,091 08	89	11,966 94	101	13,481 48	106	14,153 12
...	...	...	...	...	1	123 40	...	...	...	...	2	268 92	4	533 92	4	534 08
1,598 52	14	1,974 00	16	2,011 36	14	1,727 60	16	1,890 72	16	1,950 08	20	2,689 20	19	2,536 12	17	2,269 84
3,063 83	21	2,981 00	30	3,771 30	33	4 072 20	33	3,899 61	43	5,240 84	42	5,647 32	44	5,873 12	46	6,141 92
5,994 45	53	7,473 00	60	7,542 60	56	6,910 40	62	7,326 54	67	8,165 96	69	9,277 74	66	8,809 68	67	8,945 84
3,863 09	29	4,089 00	32	4,022 72	34	4,195 60	42	4,963 14	45	5,484 60	46	6,185 16	47	6,273 56	49	6,542 48
9,990 75	77	10,857 00	94	11,816 74	89	10,986 60	95	11,226 15	102	12.431 76	100	13,446 00	93	12,413 64	95	12,684 40
1,465 31	14	1,974 00	14	1,759 94	16	1,974 40	21	2,481 57	21	2,559 48	22	2,958 12	27	3,603 96	29	3,872 08
1,065 88	11	1,551 00	12	1,508 52	16	1,974 40	13	1,536 21	14	1,706 32	16	2,151 36	16	2,135 68	18	2,403 36
5,461 61	47	6,627 00	49	6,159 79	59	7,280 60	59	6,972 03	61	7,434 68	69	9,277 74	72	9,610 56	79	10,548 08
4,662 35	33	4,653 00	37	4,651 27	35	4,319 00	34	4,017 78	38	4,631 44	39	5,243 94	40	5,339 20	38	5,073 76
3,729 88	29	4,089 00	29	3,645 59	35	4,319 00	41	4,844 97	39	4,753 32	39	5,243 94	38	5,072 24	44	5,874 88
4,795 56	46	6,486 00	45	5,656 95	47	5,799 80	55	6,499 35	55	6,703 40	59	7,933 14	63	8,409 24	59	7,877 68
5,328 40	48	6,768 00	54	6,788 34	59	7,280 60	69	8,153 73	83	10,116 04	89	11,966 94	88	11,746 24	91	12,150 32
4,795 56	32	4,512 00	41	5,154 11	50	6,170 00	58	6,853 86	54	6,581 72	62	8,336 52	68	9,076 64	64	8,545 28
6,793 71	53	7,473 00	66	8,296 86	61	7,527 40	65	7,681 05	79	9,628 52	86	11,563 56	92	12,280 16	98	13,084 96
4,395 93	35	4 935 00	35	4,399 85	43	5,306 20	45	5,317 65	45	5,484 60	47	6,319 62	51	6,807 48	51	6,809 52
3,996 30	37	5,247 00	41	5,154 11	43	5,306 20	50	5,908 50	46	5,606 48	49	6,588 54	51	6,807 48	50	6,676 00
2,930 62	34	4,794 00	35	4,399 85	37	4,565 80	40	4,726 80	41	4,997 08	44	5,916 24	46	6,140 08	49	6,542 48
5,061 98	44	6,204 00	48	6,034 08	51	6,293 40	58	6,853 86	56	6,825 28	64	8,605 44	60	8,008 80	63	8,411 76
16,384 83	141	19,881 00	153	19,233 63	165	20,361 00	166	19,616 22	171	20,841 48	176	23,664 96	184	24,560 32	183	24,434 16
133 21	...	...	...	...	...	...	3	354 51	4	487 52	5	672 30	7	934 36	8	1,068 16
...	...	...	...	...	...	...	...	...	...	...	...	...	...	...	...	...
3,996 30	32	4,512 00	35	4,399 85	37	4,565 80	38	4,490 46	39	4,753 32	37	4,975 02	41	5,472 68	42	5,607 84
8,259 02	66	9,306 00	61	7,668 31	65	8,021 00	65	7,681 05	64	7,800 32	74	9,950 04	72	9,610 56	77	10,281 04
7,859 39	68	9,588 00	67	8,423 57	72	8,884 80	81	9,571 71	87	10,603 56	96	12,908 16	95	12,680 60	95	12,684 40
5,994 45	49	6,909 00	49	6,159 79	54	6,663 60	63	7,444 71	69	8,409 72	69	9,277 74	73	9,744 04	75	10,014 00
...	...	...	...	...	...	...	...	...	...	...	...	...	...	...	...	...
4,795 56	41	5,781 00	52	6,536 92	51	6,293 40	56	6,617 52	53	6,460 04	53	7,126 38	52	6,940 96	52	6,943 04
5,328 40	43	6,063 00	46	5,782 66	51	6,293 40	58	6,853 86	63	7,678 44	63	8,470 98	70	9,343 60	80	10,681 60
2,397 78	24	3,384 00	23	2,891 33	28	3,455 20	27	3,190 59	28	3,412 64	29	3,899 34	30	4,004 40	29	3,870 08
1,998 15	16	2,256 00	16	2,011 36	16	1,974 40	19	2,245 23	23	2,803 24	21	2,823 66	20	2,669 60	20	2,670 40
1,998 15	12	1,692 00	11	1,382 81	19	2,344 60	20	2,363 40	21	2,559 48	21	2,823 66	21	2,803 08	19	2,536 88
...	...	...	...	...	...	...	...	...	...	...	...	...	...	...	...	...
1,864 94	23	3,243 00	23	2,891 33	25	3,085 00	26	3,072 42	26	3,168 88	30	4,033 80	32	4,271 36	27	3,605 04
...	...	...	...	...	...	...	3	354 51	2	243 76	2	268 92	2	266 96	5	667 60
6,660 50	58	8,178 00	65	8,171 15	77	9,501 80	80	9,453 60	90	10,969 20	85	11,429 10	96	12,814 08	109	14,553 68
5,861 24	42	5,922 00	47	5,908 37	48	5,923 20	49	5,790 33	47	5,728 36	45	6,050 70	44	5,873 12	45	6,008 40
...	...	...	...	...	...	...	...	...	...	...	...	...	...	...	...	...
3,463 46	30	4,230 00	30	3,771 30	34	4,195 60	35	4,135 95	40	4,875 20	44	5,916 24	42	5,606 16	39	5,207 28
3,864 09	31	4,371 00	33	4,148 43	36	4,442 40	47	5,553 99	49	5,972 12	46	6,185 16	49	6,540 52	50	6,676 00
2,530 99	19	2,679 00	23	2,891 33	29	3,578 60	33	3,899 61	45	5,484 60	40	5,378 40	37	4,938 76	39	5,207 28
5,728 03	49	6,909 00	58	7,290 18	59	7,280 60	69	8,153 73	69	8,409 72	69	9,277 74	73	9,744 04	73	9,746 96
11,056 43	99	13,959 00	105	13,199 55	115	14,191 00	118	13,944 06	117	14,259 96	134	18,017 64	142	18,954 16	137	18,292 24
37,831 64	297	41,877 00	302	37,964 42	340	41,956 00	359	42,423 03	383	46,680 04	379	50,960 34	382	50,989 36	400	53,408 00
6,530 34	44	6,168 75	48	6,047 24	47	5,785 17	55	6,487 56	46	5,595 52	48	6,447 83	50	6,688 10	50	6,661 82
241,380 57	1,999	281,843 75	2,149	270,162 95	2,325	286,894 37	2,521	297,894 72	2,650	322,971 62	2,742	368,683 07	2,825	377.095 10	2,906	388,021 30

ed from, the Cost of maintaining the Asylums and the amount of benefit thus derived by each County, each year, and in the twenty-six years, 1871-1896.

.	1884.		1885.		1886.		1887.		1888.		1889.		1890.		1891.	
Cost. 77,095.10.	No.	Cost. $388,021.30.	No.	Cost. $364,445.96.	No.	Cost. $384,352.03.	No.	Cost. $415,330 19.	No.	Cost. $459,373 39	No.	Cost. $490,606.11.	No.	Cost. $464,364.12.	No.	Cost. $698,097.70.
$ c.		$ c.		$ c.		$ c.		$ c.		$ c.		$ c.		$ c.		$ c.
800 88	10	1,335 20	11	1,336 42	11	1,356 30	8	1,059 12	10	1,353 40	15	2,108 70	14	1,790 95	18	2,305 98
7,474 88	56	7,477 12	56	6,956 32	51	6,288 30	53	7,016 67	54	7,308 36	60	8,434 80	69	8,826 82	66	8,455 26
8,409 24	69	9,212 88	68	8,446 96	73	9,000 90	78	10,326 42	83	11,233 22	82	11,527 56	93	11,897 02	94	12,042 34
13,481 48	106	14,153 12	107	13,291 54	107	13,193 10	111	14,695 29	113	15,293 42	125	17,572 50	125	15,990 63	141	18,063 51
533 92	4	554 08	8	993 76	9	1,109 70	10	1,323 90	10	1,353 40	9	1,265 22	9	1,151 32	12	1,537 32
2,536 12	17	2,269 84	20	2,484 40	17	2,096 10	15	1,985 85	21	2,842 14	16	2,249 28	13	1,663 02	22	2,818 42
5,873 12	46	6,141 92	45	5,589 90	62	7,644 60	58	7,678 62	54	7,308 36	50	7,029 00	47	6,012 47	46	5,893 06
8,809 68	67	8,945 84	64	7,950 08	65	8,014 50	65	8,605 35	71	9,609 14	73	10,262 34	73	9,338 52	76	9,736 36
6,273 56	49	6,542 48	52	6,459 44	61	7,521 30	62	8,208 18	65	8,797 40	69	9,799 02	67	8,570 97	70	8,967 70
12,413 64	95	12,684 40	95	11,800 90	106	13,070 18	109	14,430 51	116	15,700 60	116	16,307 28	116	14,839 30	121	15,501 81
3,603 96	29	3,872 08	26	3,229 72	30	3,699 30	29	3,839 31	34	4,601 90	29	4,076 82	26	3,326 05	26	3,330 86
2,135 68	18	2,403 36	21	2,608 62	19	2,342 89	21	2,780 19	19	2,571 65	15	2,108 70	13	1,663 02	13	1,665 43
9,610 56	79	10,548 08	82	10,186 04	84	10,358 04	86	11,385 54	103	13,941 05	99	13,917 42	98	12,536 65	108	13,835 88
5,339 20	38	5,073 76	37	4,596 14	43	5,302 33	45	5,957 55	48	6,496 80	52	7,310 16	51	6,524 17	57	7,302 27
5,072 24	44	5,874 88	43	5,341 46	45	5,548 95	48	6,354 72	80	10,828 00	45	6,326 10	46	5,884 55	46	5,893 06
8,409 24	59	7,877 68	58	7,204 76	59	7,275 29	64	8,472 97	33	4,466 55	74	10,402 92	78	9,978 15	84	10,761 24
11,746 24	91	12,150 32	95	11,800 90	93	11,467 83	96	12,710 40	106	14,347 10	108	15,182 64	117	14,967 22	119	15,245 09
9,076 64	64	8,545 28	67	8,322 74	66	8,138 46	67	8,870 80	72	9,745 20	71	9,981 18	77	9,849 84	76	9,736 36
12,280 16	98	13,084 96	97	12,049 34	103	12,700 93	103	13,637 29	107	14,482 45	107	15,042 06	116	14,839 30	125	16,013 75
6,807 48	51	6,809 52	52	6,459 44	68	8,385 08	70	9,268 00	79	10,692 65	78	10,965 24	79	10,106 07	88	11,273 68
6,807 48	50	6,676 00	50	6,211 00	60	7,398 60	62	8,208 80	64	8,662 40	66	9,278 28	76	9,721 92	78	9,992 58
6,140 08	49	6,542 48	43	5,341 46	56	6,905 36	48	6,355 20	53	7,173 55	63	8,856 54	56	7,163 80	56	7,174 16
8,008 80	63	8,411 76	65	8,074 30	62	7,645 22	61	8,076 40	65	8,797 75	64	8,997 12	70	8,954 75	74	9,480 14
24,560 32	183	24,434 16	190	22,601 80	184	22,689 04	182	24,096 80	196	26,528 60	207	29,099 94	233	29,806 52	250	32,027 50
934 36	8	1,068 16	9	1,117 98	13	1,603 03	14	1,853 60	7	947 45	7	983 99	13	1,663 02	14	1,793 54
...	...	...	...	...	...	...	...	...	...	...	1	140 57	2	255 85	3	384 33
5,472 68	42	5,607 84	33	4,099 26	43	5,302 33	45	5,958 60	53	7,173 55	55	7,731 35	57	7,291 72	58	7,430 38
9,610 56	77	10,281 04	75	9,316 50	60	7,398 60	54	7,149 60	64	8,662 40	64	8,996 48	66	8,443 05	63	8,070 93
12,680 60	95	12,684 40	99	12,297 78	91	11,221 21	87	11,518 80	94	12,722 90	97	13,635 29	97	12,408 72	101	12,939 11
9,744 04	75	10,011 00	78	9,689 16	81	9,988 11	87	11,518 80	93	12,587 55	96	13,494 72	96	12,280 80	102	13,067 22
...	...	...	...	...	...	369 93	3	397 20	2	270 70	4	562 28	5	639 62	9	1,152 99
6,940 96	52	6,943 04	48	5,962 56	43	5,302 33	39	5,163 60	49	6,632 15	47	6,606 79	49	6,268 32	60	7,686 60
9,343 60	80	10,681 60	73	9,068 06	75	9,248 25	74	9,797 60	85	11,504 75	80	11.245 60	82	10,489 85	87	11,145 57
4,004 40	29	3,870 08	30	3,726 60	38	4,685 78	43	5,693 20	48	6,496 80	46	6,466 22	46	5,884 55	54	6,917 94
2,669 60	20	2,670 40	19	2,360 18	17	2,096 27	15	1,986 00	19	2,571 65	22	3,092 54	24	3,070 20	28	3,587 08
2,803 08	19	2,536 88	19	2,360 18	28	3,452 68	29	3,839 60	30	4,060 50	30	4,217 10	27	3,453 97	28	3,587 08
...	...	...	...	...	1	123 31	1	132 40	1	135 35	2	281 14	2	255 85	2	256 22
4,271 36	27	3,605 04	24	2,981 28	35	4,315 85	36	4,766 40	41	5,549 35	40	5,622 80	46	5,884 55	48	6,149 28
266 96	5	667 60	7	869 54	6	739 86	6	794 40	8	1,082 80	6	843 42	5	639 62	7	896 77
12,814 08	109	14,553 68	117	14,533 74	139	17,140 09	125	16,550 00	150	20,302 50	164	23,053 48	168	21,491 40	175	22,419 25
5,873 12	45	6,008 40	46	5,714 12	38	4,685 78	43	5,693 20	42	5,684 70	57	8,012 49	63	8,059 27	65	8,327 15
...	...	...	2	248 44	2	246 62	1	132 40	3	406 05	5	702 85	2	255 85	2	256 22
5,606 16	39	5,207 28	39	4,844 58	34	4,192 54	37	4,898 80	37	5,007 95	45	6,325 65	47	6,012 47	50	6,405 50
6,540 52	50	6,676 00	48	5,962 56	47	5,795 57	43	5,693 20	42	5,684 70	49	6,887 93	53	6,780 02	61	7,814 71
4,988 76	39	5,207 28	37	4,596 14	44	5,425 64	47	6,222 80	53	7,173 55	55	7,731 35	54	6,907 94	61	7,814 71
9,744 04	73	9,746 96	72	8,943 84	86	10,604 66	88	11,651 20	104	14,076 40	100	14,057 00	107	13,687 97	110	14,092 10
18,954 16	137	18,292 24	143	17,763 46	135	16,646 85	141	18,668 40	138	18,678 30	148	20,804 36	157	20,084 22	176	22,547 36
50,989 36	400	53,408 00	409	50,805 98	446	54,996 26	450	59,580 00	518	70,111 50	521	73,236 97	545	69,719 12	590	75,584 90
6,688 10	50	6,661 82	55	6,820 59	78	9,618 18	78	10,327 20	57	7,714 95	56	7,871 92	55	7,033 14	68	8,717 50
377,095 10	2,906	388,021 30	2,934	364,445 96	3,117	384,352 03	3,137	415,330 19	3,394	459,373 39	3,490	490,606 11	3,630	464,364 12	3,888	498,097 70

y-six years, 1871-1896.

t. 64.12.	1891. No.	1891. Cost. $698,097.70.	1892. No.	1892. Cost. $544,580.95.	1893. No.	1893. Cost. $568,495.25.	1894. No.	1894. Cost. $548,893.34.	1895. No.	1895. Cost. $596,549.57.	1896. No.	1896. Cost. $604,388.09.	Amount of benefit derived by each county during the past 26 years.	County.
c.		$ c.		$ c.		$ c.		$ c.		$ c.		$ c.	$ c.	
0 95	18	2,305 98	17	2,273 58	17	2,279 36	21	2,616 18	22	2,844 38	19	2,431 43	28,101 90	Algoma.
6 82	66	8,455 26	69	9,228 06	73	9,787 84	73	9,094 34	77	9,955 33	78	9,981 66	181,207 61	Brant.
7 02	94	12,042 34	103	13,775 22	104	13,944 32	108	13,454 64	113	14,609 77	113	14,460 61	219,294 78	Bruce.
0 63	141	18,063 51	143	19,124 82	152	20,380 16	152	18,936 16	169	21,850 01	168	21,498 96	343,266 84	Carleton.
1 32	12	1,537 32	14	1,872 36	18	2,413 44	17	2,117 86	19	2,456 51	20	2,559 40	21,614 51	Dufferin.
3 02	22	2,818 42	26	3,477 24	29	3,888 32	31	3,861 98	33	4,266 57	30	3,839 10	63,354 91	Dundas.
2 47	46	5,893 06	41	5,483 34	49	6,569 92	51	6,353 58	50	6,464 50	43	5,502 71	140,963 48	Durham.
8 52	76	9,736 36	73	9,763 02	78	10,428 54	87	10,838 46	92	11,894 68	101	12,924 97	215,261 15	Elgin.
0 97	70	8,967 70	78	10,431 72	91	12,201 28	94	11,710 52	95	12,282 55	93	11,901 21	180,242 34	Essex.
9 30	121	15,501 31	129	17,252 46	152	20,380 16	146	18,188 68	171	22,108 59	168	21,498 96	344,313 96	Frontenac.
6 05	26	3,330 86	41	5,483 34	43	5,765 44	42	5,232 36	44	5,688 76	42	5,374 74	86,145 44	Glengarry.
3 02	13	1,665 43	22	2,942 28	28	3,754 24	30	3,737 40	24	3,102 96	21	2,687 37	53,928 23	Grenville.
6 65	108	13,835 88	111	14,845 14	118	15,821 44	108	13,454 64	119	15,385 51	121	15,484 37	250,392 76	Grey.
4 17	57	7,302 27	59	7,890 66	60	8,044 80	57	7,101 06	58	7,498 82	56	7,166 32	139,259 66	Haldimand.
4 55	46	5,893 06	54	7,221 96	56	7,508 48	54	6,727 32	56	7,240 24	58	7,422 26	141,440 30	Halton.
8 15	84	10,761 24	91	12,170 34	93	12,469 44	108	13,454 64	114	14,739 06	111	14,204 67	205,662 48	Hastings.
7 22	119	15,245 09	122	16,316 28	129	17,296 32	136	16,942 88	134	17,324 86	137	17,531 89	284,778 95	Huron.
9 84	76	9,736 36	85	11,367 90	88	11,799 04	90	11,212 20	98	12,670 42	98	12,541 06	202,656 63	Kent.
9 30	125	16,013 75	129	17,252 46	138	18,503 04	144	17,939 52	141	18,229 89	135	17,275 95	294,877 73	Lambton.
6 07	88	11,273 68	81	10,832 94	84	11,262 72	80	9,966 40	86	11,118 94	76	9,725 72	188,027 80	Lanark.
1 92	78	9,992 58	81	10,832 94	82	10,994 56	77	9,592 66	80	10,343 20	93	11,901 21	178,752 99	Leeds.
3 80	56	7,174 16	54	7,221 96	55	7,374 40	58	7,225 64	67	8,662 43	68	8,701 96	145,736 94	Lennox and Addington.
4 75	74	9,480 14	72	9,629 28	78	10,428 54	82	10,215 56	81	10,472 49	79	10,109 63	191,766 18	Lincoln.
6 52	250	32,027 50	262	35,039 88	288	38,615 04	289	36,003 62	300	38,787 00	316	40,438 52	628,731 14	Middlesex.
3 02	14	1,793 54	15	2,006 10	16	2,145 28	16	1,993 28	20	2,585 80	17	2,175 49	24,518 62	Muskoka.
5 85	3	384 33	5	668 70	3	402 24	2	249 16	8	1,034 32	11	1,407 67	4,542 84	Nipissing.
1 72	58	7,430 38	57	7,623 18	63	8,447 04	67	8,346 86	70	9,050 30	72	9,213 84	145,957 33	Norfolk.
3 05	63	8,070 93	71	9,495 54	69	9,251 52	71	8,845 18	75	9,696 75	78	9,981 66	209,404 96	Northumberland.
8 72	101	12,939 11	104	13,908 96	101	13,542 08	97	12,084 26	100	12,929 00	99	12,669 03	278,195 09	Ontario.
0 80	102	13,067 22	106	14,176 44	106	14,212 48	110	13,703 80	121	15,644 09	115	14,716 55	249,935 54	Oxford.
9 62	9	1,152 99	6	802 44	11	1,474 88	7	872 06	9	1,163 61	11	1,407 67	9,113 38	Parry Sound.
8 32	60	7,686 60	57	7,623 18	54	7,240 32	55	6,851 90	57	7,369 53	60	7,678 20	157,176 41	Peel.
9 85	87	11,145 57	86	11,501 64	87	11,664 96	106	13,205 48	25	3,232 25	99	12,669 03	214,457 02	Perth.
4 55	54	6,917 94	53	7,088 22	49	6,569 92	56	6,976 48	135	17,454 15	66	8,446 02	131,449 39	Peterboro'.
0 20	28	3,587 08	30	4,012 20	26	3,486 08	28	3,488 24	27	3,490 83	33	4,223 01	67,366 89	Prescott.
3 97	28	3,587 08	25	3,343 50	26	3,486 08	29	3,612 82	27	3,490 83	29	3,711 13	69,656 41	Prince Edward.
5 85	2	256 22	3	401 22	3	402 24	2	249 16	2	258 58	2	255 94	2,751 41	Rainy River.
4 55	48	6,149 28	50	6,687 00	57	7,642 56	58	7,225 64	64	8,274 56	66	8,446 02	109,251 54	Renfrew.
9 62	7	896 77	15	2,006 10	12	1,608 96	11	1,370 38	12	1,551 48	11	1,407 67	15,862 93	Russell.
1 40	175	22,419 25	187	25,009 38	193	25,877 44	207	25,788 06	209	27,021 61	218	27,897 46	384,008 82	Simcoe.
9 27	65	8,327 15	48	6,419 52	46	6,167 68	47	5,855 26	52	6,723 08	68	8,701 96	154,547 67	Stormont.
5 85	2	256 22	2	267 48	6	804 48	4	498 32	8	1,034 32	8	1,023 76	5,876 79	Thunder Bay.
2 47	50	6,405 50	50	6,687 00	59	7,910 72	56	6,976 48	69	8,921 01	76	9,725 72	131,095 90	Victoria.
0 02	61	7,814 71	67	8,960 58	72	9,653 76	82	10,215 56	85	10,989 65	96	12,285 12	162,227 78	Waterloo.
7 94	61	7,814 71	68	9,094 32	64	8,581 12	66	8,222 28	73	9,438 17	73	9,341 81	139,527 90	Welland.
7 97	110	14,092 10	117	15,647 58	125	16,760 00	143	17,814 94	137	17,712 73	135	17,275 95	269,452 88	Wellington.
4 22	176	22,547 36	198	26,480 52	187	25,072 96	201	25,040 58	212	27,409 48	224	28,665 28	448,963 41	Wentworth.
9 12	590	75,584 90	630	84,256 20	654	87,688 32	708	88,202 64	737	95,286 73	777	99,432 69	1,457,391 70	York.
3 14	68	8,717 50	65	8,684 77	48	6,431 89	42	5,226 24	37	4,789 24	35	4,464 73	182,841 24	Not known, other Provinces, etc.
64 12	3,888	498,097 70	4,072	544,580 95	4,240	568,495 25	4,406	548,893 36	4,614	596,549 57	4,723	604,388 09	9,755,352 56	Totals.

STATEME
by t
way

Year.

1898.....
1899.....
1900.....
1901 .....
1902.....
1903.....
1904.....
1905.....
1906.....
1907.....
1908.....
1909.....
1910.....
1911.....
1912.....
1913.....
1914.....
1915.....
1916.....
1917.....

Forward

Note.—Pr

Pr

PROVINC
TOR

1896.		Amount of benefit derived by each County during the past 26 yrs.	County.
No.	Cost. $63,777 77		
	$ c.	$ c.	
9	950 31	9,665 90	Algoma.
11	1,161 49	31,479 74	Brant.
5	527 95	9,251 22	Bruce.
45	4,751 55	46,773 56	Carleton.
3	316 77	1,303 33	Dufferin.
.....	.....	4,174 32	Durham.
10	1,055 90	27,063 12	Elgin.
39	4,118 01	49,926 92	Essex.
11	1,161 49	33,104 72	Frontenac.
.....	.....	352 50	Grenville.
7	739 13	14,591 60	Grey.
11	1,161 49	7,530 96	Haldimand.
1	105 59	3,827 92	Halton.
13	1,372 67	20,666 99	Hastings.
2	211 18	6,739 40	Huron.
15	1,583 85	35,086 86	Kent.
2	211 18	20,245 74	Lambton.
3	316 77	5,220 97	Lanark.
12	1,267 08	30,223 96	Leeds.
5	527 95	4,114 79	Lennox and Addington.
8	844 72	25,682 10	Lincoln.
32	3,378 88	76,770 07	Middlesex.
8	844 72	2,811 59	Muskoka.
3	316 77	6,558 65	Nipissing.
5	527 95	9,377 52	Norfolk.
11	1,161 49	27,505 93	Northumberland.
11	1,161 49	16,580 29	Ontario.
16	1,689 44	35,439 96	Oxford.
.....	.....	504 32	Parry Sound.
.....	.....	4,807 39	Peel.
8	844 72	7,712 94	Perth.
11	1,161 49	8,643 18	Peterboro'.
.....	.....	1,212 97	Prescott.
.....	.....	2,338 55	Prince Edward.
.....	.....	6,893 29	Renfrew.
.....	.....	999 00	Russell.
23	2,428 57	28,313 92	Simcoe.
6	633 54	14,682 83	Stormont.
.....	.....	3,591 78	Thunder Bay.
20	2,111 80	8,402 55	Victoria.
14	1,478 26	19,476 49	Waterloo.
16	1,689 44	50,580 67	Welland.
5	527 95	21,882 49	Wellington.
47	4,962 73	140,447 23	Wentworth.
156	16,473 45	364,620 74	York.
604	63,777 77	1,247,180 97	Totals.

STATEMENT shewing the total cost of m

County.	1874.		1875.		1876.		1877.		1878.		1879.		
	No.	Cost. $30,472 43	No.	Cost. $39,594 80	No.	Cost. $47,128 15	No.	Cost. $51,123 79	No.	Cost. $49,235 93	No.	Cost. $48,104 80	No.
		$ c.		$ c.		$ c.		$ c.		$ c.		$ c.	
Algoma	1	54 91											
Brant	15	823 65	15	1,762 50	11	749 10	9	693 99	8	636 32	13	1,120 73	15
Bruce	2	109 82	1	117 50	6	408 60	8	616 88	13	1,034 02	5	431 05	5
Carleton	16	878 56	5	587 50	15	1,021 50	26	2,004 86	21	1,670 34	13	1,120 73	17
Dufferin									1	79 54			
Durham	5	274 55	1	117 50	2	136 20					2	172 42	
Elgin	13	713 83	9	1,057 50	12	817 20	19	1,465 09	19	1,511 26	33	2,844 93	9
Essex	23	1,262 93	14	1,645 00	21	1,430 10	26	2,004 86	15	1,193 10	16	1,379 36	18
Frontenac	37	2,031 67	27	3,172 50	13	885 30	16	1,233 76	27	2,147 58	16	1,379 36	8
Grenville			3	352 50									
Grey	1	54 91	2	235 00	2	136 20	3	231 33	2	159 08	2	172 42	8
Haldimand	7	384 37	2	235 00	6	408 60	4	308 44	4	318 16	2	172 42	3
Halton	1	54 91	1	117 50			3	231 33	1	79 54	3	258 63	9
Hastings	3	164 73	8	940 00	9	612 90	11	848 21	11	874 94	6	517 26	16
Huron	3	164 73	5	587 50	13	885 30	7	539 77	5	397 70	3	258 63	6
Kent	10	549 10	3	352 50	13	885 30	10	771 10	9	715 86	10	862 10	12
Lambton	8	439 28	2	235 00	4	272 40	4	308 44	4	318 16	13	1,120 73	10
Lanark					3	204 30			3	238 62	5	431 05	3
Leeds	13	713 83	26	3,055 00	19	1,293 90	25	1,927 75	14	1,113 56	25	2,155 25	9
Lennox and Addington	5	274 55			4	272 40	2	154 22	1	79 54	3	258 63	
Lincoln	40	2,196 40	12	1,410 00	15	1,021 50	24	1,850 64	9	715 86	17	1,465 57	17
Middlesex	26	1,427 66	43	5,052 50	54	3,677 40	34	2,621 74	68	5,408 72	46	3,965 66	45
Muskoka							1	77 11					
Nippissing													
Norfolk	7	384 37	5	587 50	9	612 90	3	231 33	11	874 94	4	344 84	3
Northumberland	15	823 65	17	1,997 50	16	1,089 60	8	616 88	25	1,988 50	17	1,465 57	6
Ontario	2	109 82	14	1,645 00	31	2,111 10	13	1,002 43	9	715 86	11	948 31	11
Oxford	5	274 55	6	705 00	13	885 30	12	925 32	17	1,352 18	10	862 10	20
Parry Sound					1	68 10							
Peel	4	219 64	3	352 50	3	204 30	3	231 33	2	159 08			3
Perth	5	274 55	4	470 00	8	544 80	7	539 77	5	397 70	4	344 84	
Peterboro'	4	219 64	2	235 00	5	340 50	7	539 77	2	159 08	1	86 21	4
Prescott	1	54 91	1	117 50	1	68 10	5	385 55	4	318 16	2	172 42	
Prince Edward			1	117 50			3	231 33	2	159 08	2	172 42	4
Renfrew	7	384 37					6	462 66	3	238 62			2
Russell													
Simcoe	4	219 64	2	235 00	7	476 70	18	1,387 98	18	1,431 72	6	517 26	9
Stormont	4	219 64	13	1,527 50	9	612 90	9	693 99	14	1,113 56	5	431 05	4
Thunder Bay													
Victoria	2	109 82			1	68 10	10	771 00	2	159 08	6	517 26	2
Waterloo	9	494 19	5	587 50	8	544 80	14	1,079 54	11	874 94	22	1,896 62	7
Welland	13	713 83	2	235 00	15	1,021 50	23	1,773 53	24	1,908 96	13	1,120 73	15
Wellington	11	604 01	3	352 50	9	612 90	23	1,773 53	10	795 40	21	1,810 41	13
Wentworth	111	6,095 01	49	5,757 50	132	8,989 20	129	9,947 19	88	6,999 52	64	5,517 44	102
York	122	6,696 40	31	3,639 80	202	13,759 15	138	10,641 04	137	10,897 65	137	11,810 39	121
Total	555	30,472 43	337	39,594 80	692	47,128 15	663	51,123 79	619	49,235 93	558	48,104 80	536

g the total cost of maintaining the Central Prison, the cost each year, the number of prisoners maintained each year, the Counties th

(Before the erection of the Central Prison, Prisoners sentenced to a less term than two years were

1879.		1880.		1881.		1882.		1883.		1884.		1885.		1886.		1887.	
No.	Cost. $48,104 80	No.	Cost. $47,900 14	No.	Cost. $49,195 85	No.	Cost. $53,545 95	No.	Cost. $53,171 22	No.	Cost. $56,605 08	No.	Cost. $58,485 94	No.	Cost. $58,369 78	No.	Cos $29,78
	$ c.		$ c.		$ c.		$ c.		$ c.		$ c.		$ c.		$ c.		
...	...	...	...	...	...	...	...	2	156 84	1	68 78	...	...	7	687 82	7	24
13	1,120 73	15	1,340 55	15	866 10	9	677 79	5	392 10	10	687 80	9	780 93	8	786 08	38	1,31
5	431 05	5	446 85	8	461 92	3	225 93	...	...	1	68 78	6	520 62	4	393 04	2	6
13	1,120 73	17	1,519 29	15	866 10	16	1,204 96	14	1,097 88	25	1,719 50	29	2,516 33	28	2,751 28	24	82
...	...	...	...	...	...	2	150 62	1	78 42	2	137 56	...	...	...	...	2	6
2	172 42	...	...	3	173 22	10	753 10	12	941 04	12	825 36	9	780 93	...	...	...	...
33	2,844 93	9	804 33	25	1,443 50	8	602 48	20	1,568 40	30	2,063 40	11	954 47	3	294 78	13	44
16	1,379 36	18	1,608 66	22	1,270 28	36	2,711 16	16	1,254 72	39	2,682 42	29	2,516 33	29	2,849 54	24	82
16	1,379 36	8	714 96	25	1,443 50	18	1,355 58	21	1,646 82	18	1,238 04	16	1,388 32	10	982 60	17	58
...	...	...	...	...	...	...	...	...	...	...	...	...	...	...	...	...	...
2	172 42	8	714 96	6	346 44	6	451 86	9	705 78	16	1,100 48	12	1,041 24	9	884 34	5	17
2	172 42	3	268 11	3	173 22	1	75 31	...	...	1	68 78	...	...	4	393 04	2	6
3	258 63	9	804 33	3	173 22	2	150 62	1	78 42	1	68 78	1	86 77	1	98 26	...	...
6	517 26	16	1,429 92	15	866 10	14	1,054 34	10	784 20	13	894 14	11	954 47	18	1,768 68	12	41
3	258 63	6	536 22	5	288 70	6	451 86	1	78 42	...	...	1	86 77	3	294 78	2	6
10	862 10	12	1,072 44	16	923 84	23	1,732 13	20	1,568 40	20	1,375 60	19	1,648 63	14	1,375 64	15	51
13	1,120 73	10	893 70	9	519 66	14	1,054 34	9	705 78	10	687 80	5	433 85	10	982 60	7	21
5	431 05	3	268 11	...	...	4	301 24	5	392 10	5	343 90	8	694 16	6	589 56	...	...
25	2,155 25	9	804 33	16	923 84	10	753 10	3	235 26	13	894 14	23	1,995 71	13	1,277 38	8	27
3	258 63	...	...	1	57 74	7	527 17	2	156 84	2	137 56	1	86 77	1	98 26	2	6
17	1,465 57	17	1,519 29	12	692 88	12	903 72	17	1,333 14	19	1,306 82	16	1,388 32	23	2,259 98	12	41
46	3,965 66	45	4,021 65	51	2,944 74	43	3,238 33	49	3,842 58	43	2,957 54	22	1,908 94	34	3,340 84	49	1,69
...	...	...	...	...	...	1	75 31	1	78 42	...	...	...	...	...	...	...	...
...	...	...	...	...	...	...	...	...	...	...	...	...	...	2	196 52	...	...
4	344 84	3	268 11	7	404 18	5	376 55	6	470 52	7	481 46	9	780 93	4	393 04	1	3
17	1,465 57	6	536 22	20	1,154 80	8	602 48	12	941 04	21	1,444 38	18	1,561 86	18	1,768 68	6	20
11	948 31	11	983 07	11	635 14	7	527 17	5	392 10	16	1,100 48	12	1,041 24	5	491 30	2	6
10	862 10	20	1,787 40	20	1,154 80	11	828 41	15	1,176 30	18	1,238 04	11	954 47	8	786 10	22	76
...	...	...	...	...	...	...	...	...	...	...	...	4	347 08	...	...	...	...
...	...	3	268 11	5	288 70	4	301 24	2	156 84	1	68 78	6	520 62	2	196 54	3	10
4	344 84	...	...	3	173 22	2	150 62	...	...	5	343 90	2	173 54	8	786 16	5	17
1	86 21	4	357 48	2	115 48	5	376 55	6	470 52	6	412 68	1	86 77	...	...	3	10
2	172 42	...	...	...	...	...	...	...	...	...	...	1	86 77	...	...	...	...
2	172 42	4	357 48	1	57 74	2	150 62	1	78 42	2	137 56	...	...	...	...	5	17
...	...	2	178 74	5	288 70	...	...	4	313 68	11	756 58	8	694 16	4	393 08	7	2
...	...	...	...	...	...	...	...	...	...	...	...	1	86 77	...	...	...	...
6	517 26	9	804 33	7	404 18	17	1,280 27	20	1,568 40	30	2,063 40	18	1,561 86	12	1,179 24	15	5
5	431 05	4	357 48	6	346 44	4	301 24	6	470 52	5	343 90	1	86 77	4	393 08	5	17
...	...	...	...	...	...	...	...	...	...	13	894 14	13	1,128 01	4	393 08	...	...
6	517 26	2	178 74	3	173 22	4	301 24	2	156 84	...	...	1	86 77	2	196 54	8	2
22	1,896 62	7	625 59	7	404 18	19	1,430 89	14	1,097 88	9	619 02	15	1,301 55	3	294 81	8	2
13	1,120 73	15	1,340 55	25	1,443 50	12	903 72	7	548 94	50	3,439 00	44	3,817 88	53	5,208 31	43	1,4
21	1,810 41	13	1,161 81	17	981 58	25	1,882 75	14	1,097 88	14	962 92	14	1,214 78	9	884 43	9	3
64	5,517 44	102	9,115 74	116	6,697 84	125	9,413 75	62	4,862 04	77	5,296 06	48	4,164 96	61	5,994 47	75	2,5
137	11,810 39	121	10,811 59	347	20,037 15	216	16,267 50	284	22,273 74	257	17,675 60	219	19,005 59	170	16,705 90	404	13,9
558	48,104 80	536	47,900 14	852	49,195 85	711	53,545 95	678	53,171 22	823	56,605 08	674	58,485 94	594	58,369 78	862	29,7

s they came f
were confined in

87.	
Cost.	No.
29,783 40	
$ c.	
241 92	26
1,313 28	40
69 12	12
829 44	26
69 12	1
.....	.....
449 28	15
829 44	36
587 52	14
.....	.....
172 78	17
69 10	3
.....	1
414 60	8
69 10	3
518 25	12
241 85	15
.....	1
276 40	10
69 10	.....
414 60	10
1,692 95	32
.....	.....
.....	3
34 55	1
207 30	12
69 10	1
760 10	20
.....	.....
103 65	4
172 75	3
103 65	5
.....	.....
172 75	.....
241 85	.....
.....	.....
518 25	12
172 75	2
.....	.....
276 40	3
276 40	17
1,485 65	39
310 95	8
2,591 25	74
13,958 20	213
29,783 40	699

aintained each year, the Counties they came from and the amount of benefit derived by each County each year
sentenced to a less term than two years were confined in County Gaols.)

1885.	1886.		1887.		1888.		1889.		1890.		1891.		1892.	
Cost.	No.	Cost.	No.	Cost.	No.	Cost.	No.	Cost.	No.	Cost.	No.	Cost.	No.	Co
$58,485 94		$58,369 78		$29,783 40		$64,857 52		$65,871 83		$68,811 61		$65,955 63		$60,7
$ c.		$ c.		$ c.		$ c.		$ c.		$ c.		$ c.		
.....	7	687 82	7	241 92	26	2,412 28	23	2,049 99	6	577 44	2	195 72	4	4
780 93	8	786 08	38	1,313 28	40	3,711 20	18	1,604 34	17	1,636 08	27	2,642 22	27	2,7
520 62	4	393 04	2	69 12	12	1,113 36	3	267 39	7	673 68	2	195 72	1	1
2,516 33	28	2,751 28	24	829 44	26	2,412 28	45	4,010 85	17	1,636 08	36	3,522 96	30	3,0
.....	.....	.....	2	69 12	1	92 78	.....	.....	.....	.....	2	195 72	1	1
780 93	.....	.....	.....	.....	.....	.....	.....	.....	.....	.....	.....	.....	.....	.....
954 47	3	294 78	13	449 28	15	1,391 70	17	1,515 21	14	1,347 36	11	1,076 46	9	9
2,516 83	29	2,819 54	24	829 44	36	3,340 08	20	1,782 60	14	1,347 36	24	2,348 64	30	3,0
1,388 32	10	982 60	17	587 52	14	1,298 92	13	1,158 69	20	1,924 80	24	2,348 64	18	1,8
.....	.....	.....	.....	.....	.....	.....	.....	.....	.....	.....	.....	.....	.....	.....
1,041 24	9	884 34	5	172 78	17	1,577 26	6	534 78	18	1,732 32	5	489 30	7	7
.....	4	393 04	2	69 10	3	278 34	2	178 26	1	96 24	7	685 02	4	4
86 77	1	98 26	.....	.....	1	92 78	2	178 26	2	192 48	3	293 58	2	2
954 47	18	1,768 68	12	414 60	8	742 24	12	1,069 56	20	1,924 80	16	1,565 76	9	9
86 77	3	294 78	2	69 10	3	278 34	3	267 39	1	96 24	3	293 58	1	1
1,648 63	14	1,375 64	15	518 25	12	1,113 36	18	1,604 34	30	2,887 20	32	3,131 52	20	2,0
433 85	10	982 60	7	241 85	15	1,391 70	25	2,228 25	24	2,309 76	19	1,859 34	9	9
694 16	6	589 56	.....	.....	1	92 78	3	267 39	2	192 48	5	48: 30	3	3
1,995 71	13	1,277 38	8	276 40	10	927 80	19	1,693 47	13	1,251 12	12	1,174 32	12	1,2
86 77	1	98 26	2	69 10	.....	.....	.....	.....	6	577 44	2	195 72	2	2
1,388 32	23	2,259 98	12	414 60	10	927 80	13	1,158 69	14	1,347 36	3	293 58	6	6
1,908 94	34	3,340 84	49	1,692 95	32	2,969 09	50	4,456 79	33	3,175 92	24	2,348 64	40	4,0
.....	.....	.....	.....	.....	.....	.....	1	89 14	2	192 48	1	97 86	1	1
.....	2	196 52	.....	.....	3	278 37	3	267 42	.....	.....	11	1,076 46	6	6
780 93	4	393 04	1	34 55	1	92 79	3	267 42	2	192 48	6	587 16	3	3
1,561 86	18	1,768 68	6	207 30	12	1,113 48	10	891 40	20	1,924 80	19	1,859 34	11	1,1
1,041 24	5	491 30	2	69 10	1	92 79	9	802 26	8	769 92	3	293 58	6	6
954 47	8	786 10	22	760 10	20	1,855 80	13	1,158 82	17	1,636 08	42	4,110 12	34	3,4
347 08	.....	.....	.....	.....	.....	.....	1	89 14	.....	.....	.....	.....	.....	.....
520 62	2	196 54	3	103 65	4	371 16	2	178 28	2	192 48	2	195 72	6	6
173 54	8	786 16	5	172 75	3	278 37	1	89 14	5	481 20	3	293 58	2	2
86 77	.....	.....	3	103 65	5	463 95	2	178 28	8	769 92	3	293 58	5	5
86 77	.....	.....	.....	.....	.....	.....	.....	.....	.....	.....	.....	.....	.....	.....
.....	.....	.....	5	172 75	.....	.....	.....	.....	.....	.....	.....	.....	2	2
694 16	4	393 08	7	241 85	.....	.....	5	445 70	3	288 72	7	685 02	2	2
86 77	.....	.....	.....	.....	.....	.....	.....	.....	.....	.....	.....	.....	.....	.....
1,561 86	12	1,179 24	15	518 25	12	1,113 48	19	1,693 66	14	1,347 36	5	489 30	13	1,3
86 77	4	393 08	5	172 75	2	185 58	3	267 42	12	1,154 88	9	880 74	10	1,0
1,128 01	4	393 08	.....	.....	.....	.....	.....	.....	4	384 96	.....	.....	5	5
86 77	2	196 54	8	276 40	3	278 37	1	89 14	5	481 20	7	685 02	7	7
1,301 55	3	294 81	8	276 40	17	1,577 43	18	1,604 52	5	481 20	6	587 16	8	8
3,817 88	53	5,208 31	43	1,485 65	39	3,618 81	30	2,674 20	32	3,079 68	40	3,914 40	33	3,3
1,214 78	9	884 43	9	310 95	8	742 32	7	623 98	6	577 44	4	391 44	7	7
4,164 96	61	5,994 47	75	2,591 25	74	6,866 46	60	5,348 40	74	7,121 76	67	6,556 62	67	6,8
19,005 59	170	16,705 90	404	13,958 20	213	19,764 27	259	23,087 26	237	22,808 89	180	17,612 79	135	13,7
58,485 94	594	58,369 78	862	29,783 40	699	64,857 52	739	65,871 83	715	68,811 61	674	65,955 63	598	60,7

h County each year, and in 23 years

1891.	1892.		1893.		1894.		1895.		1896.		Amount of benefit derived by each County during the past 26 yrs.	County.
Cost. $65,955 63	No.	Cost. $60,701 87	No.	Cost. $59,839 07	No.	Cost. $60,479 59	No.	Cost. $64,168 82	No.	Cost. $63,777 77		
$ c.		$ c.		$ c.		$ c.		$ c.		$ c.	$ c.	
195 72	4	406 04	7	662 76	5	406 45	8	794 64	9	950 31	9,665 90	Algoma.
2,642 22	27	2,740 77	18	1,704 24	18	1,463 22	22	2,185 26	11	1,161 49	31,479 74	Brant.
195 72	1	101 51	1	94 68	12	975 48	4	397 32	5	527 95	9,251 22	Bruce.
3,522 96	30	3,045 30	15	1,420 20	26	2,113 54	41	4,072 53	45	4,751 55	46,773 56	Carleton.
195 72	1	101 51	.....	.....	1	81 29	.....	.....	3	316 77	1,303 33	Dufferin.
.....	.....	.....	.....	.....	.....	.....	.....	.....	.....	.....	4,174 32	Durham.
1,076 46	9	913 59	13	1,230 84	8	650 32	13	1,291 29	10	1,055 90	27,063 12	Elgin.
2,348 64	30	3,045 30	28	2,651 04	44	3,576 76	31	3,079 23	39	4,118 01	49,926 92	Essex.
2,348 64	18	1,827 18	10	946 80	14	1,138 06	11	1,092 63	11	1,161 49	33,104 72	Frontenac.
.....	.....	.....	.....	.....	.....	.....	.....	.....	.....	.....	352 50	Grenville.
489 30	7	710 57	4	378 72	9	731,61	13	1,291 29	7	739 13	14,591 60	Grey.
685 02	4	406 04	2	189 36	7	569 03	11	1,092 63	11	1,161 49	7,530 96	Haldimand.
293 58	2	203 02	.....	.....	2	162 58	4	397 32	1	105 59	3,827 92	Halton.
1,565 76	9	913 59	9	852 12	5	406 45	7	695 31	13	1,372 67	20,666 99	Hastings.
293 58	1	101 51	5	473 40	1	81 29	3	297 99	2	211 18	6,739 40	Huron.
3,131 52	20	2,030 20	30	2,840 40	34	2,763 86	28	2,781 24	15	1,583 85	35,086 86	Kent.
1,859 34	9	913 59	13	1,230 84	11	894 19	10	993 30	2	211 18	20,245 74	Lambton.
48: 30	3	304 53	1	94 68	.....	.....	.....	.....	3	316 77	5,220 97	Lanark.
1,174 32	12	1,218 12	12	1,136 16	35	2,845 15	13	1,291 29	12	1,267 08	30,223 96	Leeds.
195 72	2	203 02	1	94 68	3	243 87	1	99 33	5	527 95	4,114 79	Lennox and Addington.
293 58	6	609 06	6	568 08	13	1,056 77	4	397 32	8	844 72	25,682 10	Lincoln.
2,348 64	40	4,060 40	50	4,734 00	34	2,763 86	28	2,781 24	32	3,378 88	76,770 07	Middlesex.
97 86	1	101 51	2	189 36	7	569 03	5	496 65	8	844 72	2,811 59	Muskoka.
1,076 46	6	609 06	11	1,041 48	17	1,381 93	14	1,390 62	3	316 77	6,558 65	Nipissing.
587 16	3	304 53	3	284 04	1	81 29	8	794 64	5	527 95	9,377 52	Norfolk.
1,859 34	11	1,116 61	12	1,136 16	10	812 90	13	1,291 29	11	1,161 49	27,505 93	Northumberland.
293 58	6	609 06	1	94 68	6	487 74	5	496 65	11	1,161 49	16,580 29	Ontario.
4,110 12	34	3,451 34	29	2,745 72	31	2,519 99	26	2,582 58	16	1,689 44	35,439 96	Oxford.
.....	.....	.....	.....	.....	.....	.....	.....	.....	.....	.....	504 32	Parry Sound.
195 72	6	609 06	2	189 36	.....	.....	.....	.....	.....	.....	4,807 39	Peel.
293 58	2	203 02	3	284 04	7	569 03	3	297 99	8	844 72	7,712 94	Perth.
293 58	5	507 55	3	284 04	6	487 74	10	993 30	11	1,161 49	8,643 18	Peterboro'.
.....	.....	.....	.....	.....	.....	.....	.....	.....	.....	.....	1,212 97	Prescott.
.....	2	203 02	1	94 68	5	406 45	.....	.....	.....	.....	2,338 55	Prince Edward.
685 02	2	203 02	2	189 36	9	731 61	4	397 32	.....	.....	6,893 29	Renfrew.
.....	.....	.....	.....	.....	10	812 90	1	99 33	.....	.....	999 00	Russell.
489 30	13	1,319 63	20	1,893 60	27	2,194 83	22	2,185 26	23	2,428 57	28,313 92	Simcoe.
880 74	10	1,015 10	16	1,514 88	18	1,463 22	5	496 65	6	633 54	14,682 83	Stormont.
.....	5	507 55	3	284 04	.....	.....	.....	.....	.....	.....	3,591 78	Thunder Bay.
685 02	7	710 57	5	473 40	1	81 29	5	496 65	20	2,111 80	8,402 55	Victoria.
587 16	8	812 08	6	568 08	3	243 87	6	595 98	14	1,478 26	19,476 49	Waterloo.
3,914 40	33	3,349 83	26	2,461 68	24	1,950 96	29	2,880 57	16	1,689 44	50,580 67	Welland.
391 44	7	710 57	16	1,514 88	13	1,056 77	13	1,291 29	5	527 95	21,882 49	Wellington.
6,556 62	67	6,801 17	42	3,976 56	54	4,389 66	30	2,979 90	47	4,962 73	140,447 23	Wentworth.
17,612 79	135	13,702 74	204	19,316 03	213	17,314 60	195	19,370 99	156	16,473 45	364,620 74	York.
65,955 63	598	60,701 87	332	59,839 07	744	60,479 59	646	64,168 82	604	63,777 77	1,247,180 97	Totals.

Reformator

1887.		1896.		Amount of benefit derived by each county during the past 26 years.	Counties.
Cost.	N	No.	Cost.		
$38,636 40	09		$34,633 48		
$ c.	c.		$ c.	$ c.	
.....	84	.....	.....	2,361 37	Algoma.
603 72	40	8	1,910 80	36,156 31	Brant.
1,006 20	.....	.....	.....	11,639 28	Bruce.
1,408 68	...	1	238 85	27,790 46	Carleton.
.....	52	1	238 85	2,289 60	Dufferin.
.....	..	.....	.....	2,012 16	Dundas.
402 48		.....	.....	9,006 55	Durham.
804 96	88	6	1,433 10	29,414 30	Elgin.
201 24	36	4	955 40	19,213 82	Essex.
4,024 62	56	10	2,388 50	43,279 11	Frontenac.
.....	...	.....	.....	5,399 20	Glengarry.
201 23		.....	.....	6,898 38	Grenville
402 46	84	4	955 40	15,702 63	Grey.
.....	.	.....	.....	5,100 79	Haldimand
201 23	84	2	477 70	7,799 35	Halton.
603 69	40	6	1,433 10	23,868 73	Hastings.
402 46	..	.....	.....	8,096 43	Huron.
603 69	68	8	1,910 80	21,444 46	Kent.
1,811 07	04	4	955 40	41,439 25	Lambton.
.....	84	1	238 85	2,784 25	Lanark.
402 46	68	1	238 85	12,045 24	Leeds.
.....	68	1	238 85	3,733 46	Lennox and Addington.
1,408 61	04	2	477 70	33,179 25	Lincoln
3,018 45	20	5	1,194 25	56,518 98	Middlesex.
.....	20	4	955 40	2,497 82	Muskoka.
1,006 15	84	2	477 70	18,599 37	Norfolk.
.....	88	5	1,194 25	15,485 57	Northumberland.
1,207 38	36	4	955 40	28,250 19	Ontario.
1,609 84	26	3	716 55	22,534 73	Oxford.
.....	...	.....	.....	1,817 89	Peel.
402 46	84	1	238 85	13,946 70	Perth.
1,006 15	76	4	955 40	10,168 61	Peterboro'.
402 46	.....	.....	.....	2,251 58	Prescott.
.....	84	.....	.....	2,432 68	Prince Edward.
.....	68	2	477 70	1,835 50	Rainy River.
.....	20	6	1,433 10	13,291 06	Renfrew.
.....	...	.....	.....	352 24	Russell.
2,012 30	36	3	716 55	20,538 47	Simcoe.
1,207 38	68	1	238 85	8,273 31	Stormont.
.....	..	.....	.....	220 10	Thunder Bay.
.....	36	5	1,194 25	7,906 60	Victoria.
603 69	84	3	716 55	43,160 45	Waterloo.
603 69	68	2	477 70	19,953 64	Welland,
1,006 15	04	4	955 40	13,264 08	Wellington.
6,036 90	88	9	2,149 65	84,496 33	Wentworth.
4,024 60	89	23	5,493 78	134,715 10	York.
38,636 40	09	145	34,633 48	866,145 38	

STATE

Counties.	1871.		1872.		1873.		1874.		1875.		1876.		1877.	
	No.	Cost. $23,889 82	No.	Cost. $22,494 14	No.	Cost. $24,979 31	No.	Cost. $19,889 58	No.	Cost. 821,33[illegible] 76	No.	Cost. $23,324 43	No.	Cost. $24,430
		$ c.		$ c.		$ c.		$ c.		$ c.		$ c.		$
Algoma														
Brant	6	924 78	4	569 48	5	960 75	7	1,001 63	9	1,109 79	11	1,409 76	11	1,378
Bruce	2	308 26												
Carleton	10	1,541 30	12	1,708 44	6	1,152 90	6	858 54	8	986 48	7	897 12	11	1,378
Dufferin														
Dundas					1	192 15	1	143 09						
Durham					5	960 75	7	1,001 63	4	493 24	5	640 80	5	626
Elgin	3	462 39	5	711 85	8	1,537 20	5	715 45	8	986 48	9	1,153 44	7	876
Essex	5	770 65	3	427 11	2	384 30	1	143 09	6	739 86	5	640 80	6	751
Frontenac	5	770 65	8	1,138 96	8	1,537 20	10	1,430 90	10	1,233 10	6	768 96	3	375
Glengarry			2	284 74	1	192 15	1	143 09	1	123 31				
Grenville					3	576 45	1	143 09	1	123 31	1	128 16	2	250
Grey					1	192 15	1	143 09	1	123 31	1	128 16	1	125
Haldimand	2	308 26	1	142 37	3	576 45	3	429 27	4	493 24	2	256 32	2	250
Halton	1	154 13					1	143 09	1	123 31	2	256 32	4	501
Hastings			3	427 11	3	576 45	4	572 36	6	739 86	7	897 12	4	501
Huron							1	143 09	1	123 31	1	128 16	3	375
Kent	2	308 26	2	284 74	3	576 45	3	429 27	8	986 48	6	768 96	7	876
Lambton	16	1,541 30	13	1,850 81	7	1,345 05	8	1,144 72	9	1,109 79	7	897 12	8	1,002
Lanark														
Leeds	2	308 26	5	711 85	2	384 30	2	286 18	2	246 62			1	125
Lennox and Addington	3	462 39	1	142 37	1	192 15	1	143 09	1	123 31	1	128 16		
Lincoln	11	1,695 43	12	1,708 44	8	1,537 20	10	1,430 96	3	369 93	8	1,025 28	8	1,002
Middlesex	16	2,466 98	15	2,135 55	14	2,690 10	11	1,573 99	10	1,233 10	10	1,281 60	9	1,127
Muskoka														
Norfolk	8	1,233 04	8	1,138 96	5	960 75	5	715 45	8	986 48	2	256 32	5	626
Northumberland	9	1,387 17	7	996 59	3	576 45	4	572 36	4	493 24	6	768 96	6	751
Ontario	2	308 26	8	1,138 96	8	1,537 20	9	1,287 81	11	1,356 41	9	1,153 44	8	1,002
Oxford	2	308 26	3	427 11	2	384 30	2	286 18	3	369 93	5	640 80	6	751
Peel	2	308 26							1	123 31	1	128 16	1	125
Perth	2	308 26	2	284 74	2	384 30	1	143 09	3	369 93	2	256 32	6	751
Peterboro'							1	143 09	1	123 31	1	128 16	1	125
Prescott														
Prince Edward							1	143 09	1	123 3	1	128 16	2	250
Rainy River														
Renfrew													2	250
Russell														
Simcoe	5	770 65	3	427 11	1	192 15			1	123 31	4	512 64	5	626
Stormont	2	308 26									1	128 16		
Thunder Bay														
Victoria	2	308 26	2	284 74	2	384 30	1	143 09	1	123 31	2	256 32	1	125
Waterloo	5	770 65	4	569 48	5	960 75	3	429 27	6	739 86	5	640 80	2	250
Welland	1	154 13	2	284 74	3	576 45	2	286 18	2	246 62	3	384 48	9	1,127
Wellington	2	308 26	1	142 37	1	192 15					1	128 16	2	250
Wentworth	9	1,387 17	8	1,138 96	4	768 60	7	1,001 63	13	1,603 03	20	2,563 20	18	2,255
York	26	4,007 18	24	3,416 56	13	2,497 76	19	2,718 78	25	3,082 88	30	3,844 09	29	3,633
Totals	155	23,889 82	158	22,494 14	130	24,979 31	139	19,889 58	173	21,332 76	182	23,324 43	195	24,430

STATEMENT showing the annual cost, 1871-1896, the number of boys maintained, the counties admitted from, and the amou

6.	1877.		1878.		1879.		1880.		1881.		1882.		1883.		1884.		
Cost.	No.	Cost.	No.	Cost.	No.	Cost.	No.	Cost.	No.	Cost.	No.	Cost.	No.	Cost.	No.	Cost.	No.
3,324 43		$24,430 10		$29,528 25		$28,427 40		$34,030 23		$35,571 76		$32,671 96		$41,600 33		$40,526 12	
$ c.		$ c.		$ c.		$ c.		$ c.		$ c.		$ c.		$ c.		$ c.	
.....	.....	.....	.....	.....	.....	.....	.....	.....	.....	.....	.....	.....	.....	.....	.....	.....	1
1,409 76	11	1,378 08	10	1,506 60	11	1,518 00	15	2,385 30	16	2,276 64	15	1,863 45	13	2,210 00	10	1,700 00	6
.....	.....	.....	2	301 30	3	414 00	5	795 10	4	569 16	4	496 92	4	680 00	2	340 00	2
897 12	11	1,378 08	10	1,506 50	13	1,794 00	7	1,113 14	7	996 03	8	993 84	6	1,020 00	8	1,360 00	7
.....	.....	.....	.....	.....	.....	.....	.....	.....	.....	.....	.....	.....	.....	.....	.....	.....	.....
640 80	5	626 40	3	451 95	1	138 00	1	159 02	3	426 87	3	372 69	3	510 00	3	510 00	.....
1,153 44	7	876 96	6	903 90	6	828 00	6	954 12	7	996 03	8	993 84	4	680 00	7	1,190 00	6
640 80	6	751 68	6	903 90	6	828 00	6	954 12	5	711 45	4	496 92	3	510 00	2	340 00	3
768 96	3	375 84	3	451 95	1	138 00	4	636 08	6	853 74	7	869 61	9	1,530 00	10	1,700 00	15
.....	.....	.....	.....	.....	.....	.....	.....	.....	2	284 58	2	248 46	3	510 00	6	1,020 00	5
128 16	2	250 56	2	301 30	1	138 00	2	318 04	4	569 16	6	745 38	5	[illegible]	3	510 00	.....
128 16	1	125 28	2	301 30	2	276 00	4	636 08	3	426 87	3	372 69	1	170 00	1	170 00	3
256 32	2	250 56	1	150 65	.....	.....	1	159 02	3	426 87	3	372 69	2	340 00	.....	.....	2
256 32	4	501 12	3	451 95	5	690 00	4	636 08	3	426 87	3	372 69	1	170 00	1	170 00	.....
897 12	4	501 12	5	753 25	3	414 00	4	636 08	4	569 16	4	496 92	4	680 00	4	680 00	4
128 16	3	375 84	4	602 60	4	552 00	3	477 06	5	711 45	3	372 69	4	680 00	3	510 00	3
768 96	7	876 96	5	753 25	6	828 00	2	318 04	3	426 87	3	372 69	5	850 00	8	1,360 00	11
897 12	8	1,002 24	9	1,355 85	11	1,518 00	13	2,067 26	14	1,992 06	14	1,739 22	15	2,550 00	13	2,210 00	11
.....	.....	.....	.....	.....	.....	.....	.....	.....	1	142 29	2	248 46	2	340 00	1	170 00	1
	1	125 28	.....	.....	.....	.....	4	636 08	3	426 87	5	621 15	7	1,190 00	3	510 00	6
128 16	.....	.....	1	150 65	.....	.....	.....	.....	.....	.....	1	124 23	2	340 00	2	340 00	.....
1,025 28	8	1,002 24	8	1,205 20	4	552 00	7	1,113 14	12	1,707 48	12	1,490 76	10	1,700 00	6	1,020 00	6
1,281 60	9	1,127 52	11	1,657 15	17	2,346 00	19	3,021 38	19	2,703 51	17	2,111 91	15	2,550 00	15	2,550 00	22
.....	.....	.....	.....	.....	.....	.....	.....	.....	.....	.....	.....	.....	.....	.....	.....	.....	.....
256 32	5	626 40	3	451 95	6	828 00	4	636 08	5	711 45	4	496 92	3	510 00	2	340 00	2
768 96	6	751 68	4	602 60	2	276 00	1	159 02	1	142 29	4	496 92	3	510 00	3	510 00	2
1,153 44	8	1,002 24	6	903 90	8	1,104 00	6	954 12	14	1,992 06	15	1,863 45	10	1,700 00	11	1,870 00	10
640 80	6	751 68	6	903 90	7	966 00	5	795 10	4	569 16	8	993 84	10	1,700 00	12	2,040 00	10
128 16	1	125 28	.....	.....	.....	.....	1	159 02	1	142 29	.....	.....	.....	.....	.....	.....	.....
256 32	6	751 68	5	753 25	10	1,380 00	2	1,749 22	7	996 03	7	869 61	5	850 00	2	340 00	.....
128 16	1	125 28	1	150 65	.....	.....	11	318 04	4	569 16	4	496 92	2	340 00	1	170 00	2
.....	.....	.....	.....	.....	.....	.....	1	159 02	.....	.....	.....	.....	.....	.....	.....	.....	.....
128 16	2	250 56	1	150 65	1	138 00	.....	.....	1	142 29	.....	.....	.....	.....	.....	.....	.....
.....	.....	.....	.....	.....	.....	.....	.....	.....	.....	.....	.....	.....	.....	.....	.....	.....	.....
.....	2	250 56	2	301 30	1	138 00	2	318 04	3	426 87	3	372 69	4	680 00	4	680 00	3
.....	.....	.....	.....	.....	.....	.....	.....	.....	.....	.....	.....	.....	.....	.....	1	170 00	1
512 64	5	626 40	4	602 60	1	138 00	4	636 08	3	426 87	4	496 92	5	850 00	6	1,020 00	6
128 16	.....	.....	.....	.....	.....	.....	.....	.....	.....	.....	.....	.....	.....	.....	.....	.....	.....
.....	.....	.....	.....	.....	.....	.....	.....	.....	.....	.....	.....	.....	.....	.....	.....	.....	.....
256 32	1	125 28	1	150 65	.....	.....	.....	.....	1	142 29	1	124 23	2	340 00	2	340 00	1
640 80	2	250 56	3	451 95	7	966 00	3	477 06	7	996 03	9	1,118 07	9	1,530 00	5	850 00	.....
38. 48	9	1,127 52	9	1,355 85	6	828 00	7	1,113 14	6	853 74	6	745 38	3	510 00	4	680 00	2
128 16	2	250 56	2	301 30	1	138 00	2	318 04	2	284 58	4	496 92	3	510 00	2	340 00	3
2,563 20	18	2,255 04	25	3,766 25	26	3,588 00	22	3,498 44	32	4,553 28	30	3,726 90	28	4,760 00	35	5,950 00	29
3,844 09	29	3,633 62	33	4,972 30	36	4,968 40	36	5,724 67	35	4,979 41	37	4,595 98	40	6,750 33	41	6,970 12	35
3,324 43	195	24,430 10	196	29,528 25	206	28,427 40	211	34,030 23	250	35,571 76	263	32,671 96	245	41,600 33	242	40,526 12	220

REFORMATORY FOR BOYS.

unties admitted from, and the amount of benefit derived from the Reformatory for each county, each year, and in the twenty-six years

1883.		1884.		1885.		1886.		1887.		1888.		1889.		1890.		1891.	
No.	Cost. $41,600 33	No.	Cost. $40,526 12	No.	Cost. $40,093 48	No.	Cost. $39,264 04	No.	Cost. $38,636 40	No.	Cost. $45,330 99	No.	Cost. $42,127 71	No.	Cost. $38,434 78	No.	Cost. $38,556 2
	$ c.		$ c.		$ c.		$ c.		$ c.		$ c.		8 c.		$ c.		$
				1	182 24	1	191 54			1	231 29			1	191 22	1	208
13	2,210 00	10	1,700 00	6	1,093 44	7	1,340 78	3	603 72	3	693 87	4	802 40	6	1,147 32	7	1,459
4	680 00	2	340 00	2	364 48	7	1,340 78	5	1,006 20	6	1,387 74	5	1,003 00	7	1,338 54	3	625
6	1,020 00	8	1,360 00	7	1,275 68	3	574 62	7	1,408 68	8	1,850 24	6	1,203 60	6	1,147 32	7	1,455
										1	231 29	1	200 60	1	191 22		
														2	382 44	2	416
3	510 00	3	510 00					2	402 48	2	462 56	3	601 80	2	382 44	1	208
4	680 00	7	1,190 00	6	1,093 44	6	1,149 24	4	804 96	4	925 12	2	401 20	5	956 10	8	1,667
3	510 00	2	340 00	3	546 72	1	191 54	1	201 24	3	693 84	4	802 40	5	956 10	6	1,250
9	1,530 00	10	1,700 00	15	2,733 60	16	3,064 62	20	4,024 62	15	3,469 20	14	2,808 40	10	1,912 20	7	1,459
3	510 00	6	1,020 00	5	911 20					1	231 28	1	200 61	2	382 44	1	208
5	850 00	3	510 00			2	383 06	1	201 23	1	231 28			3	573 66	2	416
1	170 00	1	170 00	3	546 72	3	574 59	2	402 46	3	693 84	7	1,404 27	9	1,720 98	9	1,876
2	340 00			2	364 48							1	200 61	1	191 22		
1	170 00	1	170 00			1	191 53	1	201 23	1	231 28	1	200 61	1	191 22	3	625
4	680 00	4	680 00	4	728 96	2	383 06	3	603 69	3	693 84	5	1,003 05	1	191 22	4	833
4	680 00	3	510 00	3	546 72	3	574 59	2	402 46			2	401 22	1	191 22	2	416
5	850 00	8	1,360 00	11	2,004 64	8	1,532 24	3	603 69	5	1,156 40	8	1,604 88	3	573 66	2	416
15	2,550 00	13	2,210 00	11	2,004 64	10	1,915 30	9	1,811 07	9	2,081 52	10	2,006 10	6	1,147 32	7	1,459
2	340 00	1	170 00	1	182 24	2	383 06					1	200 61	1	191 22	1	208
7	1,190 00	3	510 00	6	1,093 44	2	383 06	2	402 46	2	462 56	6	1,203 66	3	573 66	3	625
2	340 00	2	340 00											1	191 22	1	208
10	1,700 00	6	1,020 00	6	1,093 44	8	1,532 24	7	1,408 61	4	925 12	4	802 44	8	1,529 76		1,459
15	2,550 00	15	2,550 00	22	4,009 28	21	4,022 13	15	3,018 45	10	2,312 80	12	2,407 32	9	1,720 98	13	2,709
3	510 00	2	340 00	2	364 48	7	1,340 71	5	1,006 15	5	1,156 40	7	1,404 27	5	956 10	2	416
3	510 00	3	510 00	2	364 48					2	462 56	2	401 22	2	382 44	2	416
10	1,700 00	11	1,870 00	10	1,822 40	9	1,723 77	6	1,207 38	3	693 84	3	601 83	1	191 22	2	416
10	1,700 00	12	2,040 00	10	1,822 40	9	1,723 77	8	1,609 84	6	1,387 68	3	601 83	3	573 66	3	625
										1	231 28	1	200 61	1	191 22	1	208
5	850 00	2	340 00			1	191 53	2	402 46	3	693 84	3	601 83	1	191 22	1	208
2	340 00	1	170 00	2	364 48	1	191 53	5	1,006 15	5	1,156 40	4	802 44	3	573 66	1	208
						1	191 53	2	402 46	1	231 28	1	200 61	1	191 22	1	208
														1	191 22	1	208
4	680 00	4	680 00	3	546 72					1	231 28	2	401 22	3	573 66	6	1,250
		1	170 00	1	182 24												
5	850 00	6	1,020 00	6	1,093 44	7	1,340 71	10	2,012 30	9	2,081 52	6	1,203 66	3	573 66	6	1,250
						4	766 12	6	1,207 38	5	1,156 40	8	1,604 88	2	382 44	2	416
2	340 00	2	340 00	1	182 24					1	231 28	2	401 22	1	191 22	2	416
9	1,530 00	5	850 00			1	191 53	3	603 69	6	1,387 68	4	802 44	3	573 66	1	208
3	510 00	4	680 00	2	364 48	2	383 06	3	603 69	6	1,387 68	6	1,203 66	7	1,338 54	8	1,667
3	510 00	2	340 00	3	546 72	3	574 59	5	1,006 15	7	1,618 96	6	1,203 66	6	1,147 32	2	416
28	4,760 00	35	5,950 00	29	5,284 96	29	5,554 37	30	6,036 90	30	6,938 40	27	5,416 47	21	4,015 62	8	1,667
40	6,750 33	41	6,970 12	35	6,379 08	28	5,362 84	20	4,024 60	23	5,319 44	28	5,617 08	43	8,222 02	39	8,131
245	41,600 33	242	40,526 12	220	40,093 48	205	39,264 04	192	38,636 40	196	45,330 99	210	42,127 71	201	38,434 78	185	38,556

the twenty-six years.

0.	1891.		1892.		1893.		1894.		1895.		1896.		Amount of benefit derived by each county during the past 26 years.	Counties.
Cost. 8,434 78	No.	Cost. $38,556 20	No.	Cost. $36,977 13	No.	Cost. $37,831 86	No.	Cost. $34,688 83	No.	Cost. $36,874 09	No.	Cost. $34,633 48		
$ c.		$ c.		$ c.		$ c.		$ c.		$ c.		$ c.	$ c.	
191 22	1	208 46	2	440 20	2	437 36	1	228 22	1	250 84	...	...	2,361 37	Algoma.
1,147 32	7	1,459 22	7	1,540 70	5	1,093 40	5	1,141 10	10	2,508 40	8	1,910 80	36,156 31	Brant.
1,338 54	3	625 38	2	440 20	...	...	1	228 22	...	...	...	...	11,639 28	Bruce.
1,147 32	7	1,459 22	3	660 30	2	437 36	1	228 22	...	...	1	238 85	27,790 46	Carleton.
191 22	...	...	...	...	1	218 68	2	456 44	3	752 52	1	238 85	2,289 60	Dufferin.
382 44	2	416 92	2	440 20	2	437 36	...	...	...	...	...	...	2,012 16	Dundas.
382 44	1	208 46	1	220 10	2	437 36	...	...	...	...	...	...	9,066 55	Durham.
956 10	8	1,667 68	7	1,540 70	10	2,186 80	11	2 510 42	7	1,755 88	6	1,433 10	29,414 30	Elgin.
956 10	6	1,250 76	5	1,100 50	7	1,530 76	6	1,369 32	4	1,003 36	4	955 40	19,213 82	Essex.
1,912 20	7	1,459 22	10	2,201 00	8	1,749 44	8	1,825 76	9	2,257 56	10	2,388 50	43,279 11	Frontenac.
382 44	1	208 46	2	440 20	1	218 68	...	...	...	...	...	...	5,399 20	Glengarry.
573 66	2	416 92	1	220 10	1	218 68	...	...	...	...	...	...	6,898 38	Grenville.
1,720 98	9	1,876 14	7	1,540 70	7	1,530 76	5	1,141 10	1	250 84	4	955 40	15,702 63	Grey.
191 22	...	...	1	220 10	1	218 68	...	...	...	...	...	...	5,100 79	Haldimand.
191 22	3	625 38	2	440 20	2	437 36	2	456 44	1	250 84	2	477 70	7,799 35	Halton.
191 22	4	833 84	11	2,421 10	13	2,842 84	10	2,282 20	10	2,508 40	6	1,433 10	23,868 73	Hastings.
191 22	2	416 92	2	440 20	1	218 68	1	228 22	...	...	...	...	8,096 43	Huron.
573 66	2	416 92	2	440 20	4	874 72	3	684 66	2	501 68	8	1,910 80	21,444 46	Kent.
1,147 32	7	1,459 22	6	1,320 60	6	1,312 08	7	1,597 54	6	1,505 04	4	955 40	41,439 25	Lambton.
191 22	1	208 46	...	...	...	...	1	228 22	1	250 84	1	238 85	2,784 25	Lanark.
573 66	3	625 38	1	220 10	2	437 36	2	456 44	2	501 68	1	238 85	12,045 24	Leeds.
191 22	1	208 46	...	...	1	218 68	1	228 22	2	501 68	1	238 85	3,733 46	Lennox and Addington.
1,529 76	7	1,459 22	7	1,540 70	8	1,749 44	7	1,597 54	6	1,505 04	2	477 70	33,179 25	Lincoln.
1,720 98	13	2,709 98	7	1,540 70	9	1,968 12	4	912 88	5	1,254 20	5	1,194 25	56,518 98	Middlesex.
...	...	...	...	...	...	...	1	228 22	5	1,254 20	4	955 40	2,487 82	Muskoka.
956 10	2	416 92	2	440 20	2	437 36	2	456 44	1	250 84	2	477 70	18,599 37	Norfolk.
382 44	2	416 92	1	220 10	1	218 68	8	1,825 76	7	1,755 88	5	1,194 25	15,485 57	Northumberland.
191 22	2	416 92	2	440 20	2	437 36	3	684 66	4	1,003 36	4	955 40	28,250 19	Ontario.
573 66	3	625 38	2	440 20	2	437 36	2	456 44	4	1,003 36	3	716 55	22,534 73	Oxford.
191 22	1	208 46	...	...	...	...	...	...	...	...	...	...	1,817 89	Peel.
191 22	1	208 46	3	660 30	4	874 72	1	228 22	1	250 84	1	238 85	13,986 70	Perth.
573 66	1	208 46	1	220 10	2	437 36	3	684 66	4	1,003 36	4	955 40	10,168 61	Peterboro'.
191 22	1	208 46	1	220 10	1	218 68	1	228 22	...	...	...	...	2,251 58	Prescott.
...	...	...	2	440 20	2	437 36	1	228 22	1	250 84	...	...	2,432 68	Prince Edward.
191 22	1	208 46	...	...	...	...	2	456 44	2	501 68	2	477 70	1,835 50	Rainy River.
573 66	6	1,250 76	8	1,760 80	7	1,530 76	5	1,141 10	5	1,254 20	6	1,433 10	13,291 06	Renfrew.
...	...	...	...	...	...	...	...	...	...	...	...	...	352 24	Russell.
573 66	6	1,250 76	4	880 40	4	874 72	3	684 66	4	1,003 36	3	716 55	20,538 47	Simcoe.
382 44	2	416 92	2	440 20	2	437 36	3	684 66	2	501 68	1	238 85	8,273 31	Stormont.
...	...	...	1	220 10	...	...	...	...	...	...	...	...	220 10	Thunder Bay.
191 22	2	416 92	3	660 30	1	218 68	3	684 66	4	1,003 36	5	1,194 25	7,906 60	Victoria.
573 66	1	208 46	...	...	1	218 68	2	456 44	1	250 84	3	716 55	16,160 45	Waterloo.
1,338 54	8	1,667 68	5	1,[illegible] 50	6	1,312 08	2	456 44	2	501 68	2	477 70	19,958 64	Welland.
1,147 32	2	416 92	3	[illegible] 30	1	218 68	...	...	6	1,505 04	4	955 40	13,264 08	Wellington.
4,015 62	8	1,667 68	7	1,540 70	8	1,749 44	8	1,825 76	7	1,755 88	9	2,149 65	84,196 33	Wentworth.
8,222 02	39	8,131 04	33	7,263 63	32	6,997 98	24	5,476 67	17	4,264 89	23	5,493 78	134,715 10	York.
38,434 78	185	38,556 20	168	36,977 73	173	37,831 86	152	34,688 83	147	36,874 09	145	34,633 48	866,145 38	

ved b

		1896.		Amount of benefit derived by each county during the past 25 years.	County.
94	N	No.	Cost. $34,171 72		
c.			$ c.	$ c.	
...		2	569 52	2,109 12	Algoma.
08		5	1,423 80	33,621 10	Brant.
90		4	1,139 04	24,743 47	Bruce.
76		7	1,993 32	19,933 43	Carleton.
...		1	284 76	10,018 89	Dufferin.
18		.....	.....	11,716 47	Dundas.
...		.....	.....	6,767 08	Durham.
90		4	1,139 04	19,261 38	Elgin.
62		8	2,278 08	30,421 74	Essex.
90		3	854 28	24,647 81	Frontenac.
36		.....	.....	4,399 78	Glengarry.
..		1	284 76	3,343 77	Grenville.
90		2	569 52	20,472 61	Grey.
90		2	569 52	13,937 53	Haldimand.
18		.....	.....	5,070 11	Halton.
36		1	284 76	16,560 73	Hastings.
72		.....	.....	21,060 07	Huron.
54		2	569 52	14,617 33	Kent.
26		4	1,139 04	26,388 89	Lambton.
		2	569 52	4,296 02	Lanark.
36		2	569 52	13,811 41	Leeds.
54		.....	.....	7,528 80	Lennox and Addington.
36		1	284 76	10,132 68	Lincoln.
26		5	1,423 80	29,837 00	Middlesex.
36		.....	.....	4,514 28	Muskoka.
..	...	2	569 52	1,624 60	Nipissing.
18		2	569 52	16,402 98	Norfolk.
18		1	284 76	10,075 31	Northumberland.
..	..	.....	.....	207 64	Northwest Territory.
08		4	1,139 04	18,948 75	Ontario.
18		3	854 28	7,756 92	Oxford.
18		.....	.....	4,404 24	Peel.
36		.....	.....	12,418 00	Perth.
36		.....	.....	12,386 99	Peterborough.
18		.....	.....	653 64	Prescott.
36		1	284 76	12,372 49	Prince Edward.
26		4	1,139 04	25,696 44	Renfrew.
..	..	.....	.....	2,782 65	Russell.
54		5	1,423 80	21,472 18	Simcoe.
36		.....	.....	5,218 39	Stormont.
36		1	284 76	11,382 58	Victoria.
36		3	854 28	10,992 02	Waterloo.
18		1	284 76	8,305 09	Welland.
62		2	569 52	24,396 56	Wellington.
26		6	1,708 56	47,732 56	Wentworth.
50		28	7,973 28	123,332 29	York.
..	..	1	285 28	2,092 18	Other Provinces.
94	1	120	34,171 72	759,866 00	Totals.

STATEMENT shewing the

County.	1872.		1873.		1874.		1875.		1876.		1877.		1878.	
	No.	Cost. $7,522 52	No.	Cost. $21,259 92	No.	Cost. $22,531 59	No.	Cost. $23,061 21	No.	Cost. $24,033 55	No.	Cost. $26,913 19	No.	Co $26,2
		$ c.		$ c.		$ c.		$ c.		$ c.		$ c.		$
Algoma														
Brant	5	1,106 25	6	2,161 98	4	797 56	3	497 70	5	811 90	5	915 40	6	9
Bruce	2	442 50	2	720 66	3	598 17	6	995 40	5	811 90	7	1,281 56	7	1,0
Carleton					1	199 39	2	331 80	5	811 90	2	366 16	2	3
Dufferin			1	360 33	3	598 17	2	331 80	3	487 14	3	549 24	4	6
Dundas			3	1,080 99	3	598 17	4	663 60	5	811 90	4	732 32	5	7
Durham	1	221 25	2	720 66	3	598 17	2	331 80	1	162 38	2	366 16	2	3
Elgin					1	199 39	3	497 70	2	324 76	1	183 08	1	1
Essex			2	720 66	2	398 78	2	331 80	2	324 76	1	183 08	2	3
Frontenac	3	663 75	3	1,080 99	6	1,196 34	7	1,161 30	7	1,136 66	4	732 32	4	6
Glengarry			1	360 33	1	199 39	1	165 90	1	162 38	1	183 08	1	1
Grenville													1	1
Grey	1	221 25	1	360 33	1	199 39	3	497 70	3	487 14	3	549 24	5	7
Haldimand					1	199 39					3	549 24	3	4
Halton	1	221 25	2	720 66	1	199 39	2	331 80	1	162 38				
Hastings					2	398 78	4	663 60	3	487 14	4	732 32	5	7
Huron			2	720 66	6	1,196 34	6	995 40	6	974 28	5	915 40	7	1,0
Kent					1	199 39	2	331 80	4	649 52	6	1,098 48	5	7
Lambton					1	199 39	1	165 90						
Lanark					1	199 39	1	165 90	1	162 38				
Leeds							3	497 70	5	811 90	5	915 40	5	7
Lennox and Addington					1	199 39	1	165 90	1	162 38	1	183 08	3	4
Lincoln	1	221 25	1	360 33	4	797 56	4	663 60	5	811 90	4	732 32	4	6
Middlesex	2	442 50	4	1,441 32	8	1,595 12	10	1,659 00	11	1,786 18	10	1,830 80	10	1,5
Muskoka													1	1
Nipissing														
Norfolk	1	221 25	3	1,080 99	3	598 17	4	663 60	7	1,136 66	6	1,098 48	6	9
Northumberland					4	797 56	7	1,161 30	8	1,299 04	7	1,281 56	4	6
Northwest Territory														
Ontario	1	221 25	2	720 66	4	797 56	4	663 60	3	487 14	4	732 32	4	6
Oxford					2	398 78	2	331 80	3	487 14	3	549 24	2	3
Peel														
Perth	3	663 75	3	1,080 99	4	797 56	2	331 80	3	487 14	3	549 24	3	
Peterborough					2	398 78	4	663 60	5	811 90	5	915 40	7	1,
Prescott														
Prince Edward	1	221 25	2	720 66	3	598 17	3	497 70	3	487 14	3	549 24	2	
Renfrew									1	162 38	2	366 16	8	1,
Russell							2	331 80	2	324 76	1	183 08	1	
Simcoe					2	398 78	2	331 80	3	487 14	2	366 16	5	
Stormont					1	199 39	2	331 80	1	162 38	1	183 08		
Victoria					2	398 78	3	497 70	3	487 14	3	549 24	3	
Waterloo			3	1,080 99	5	996 95	4	663 60	3	487 14	4	732 32	5	
Welland			1	360 33	1	199 39	2	331 80	2	324 76	3	549 24	4	
Wellington	2	442 50	3	1,080 99	3	598 17	4	663 60	4	649 52	5	915 40	7	1,
Wentworth	2	442 50	3	1,080 99	9	1,794 51	8	1,327 20	7	1,136 66	10	1,830 80	14	2
York	7	1,548 75	8	2,882 64	13	2,592 07	16	2,654 40	14	2,274 63	14	2,563 55	16	2
Other Provinces	1	221 27	1	360 78	1	199 91	1	167 01						
Totals	34	7,522 52	59	21,259 92	113	22,531 59	139	23,051 21	148	25,903 55	147	26,982 99	174	26

MENT shewing the cost thereof in each year from 1872 to 1896 inclusive; the number of blind persons maintained for each county; the

877.	1878.		1879.		1880.		1881.		1882.		1883.		1884.		1885.		
Cost. $26,913 19	No.	Cost. $26,289 47	No.	Cost. $29,515 15	No.	Cost. $30,343 32	No.	Cost. $30,034 35	No.	Cost. $34,846 15	No.	Cost. $33,736 71	No.	Cost. $33,297 24	No.	Cost. $33'385 52	No.
$ c.		$ c.		$ c.		$ c.		$ c.		$ c.		$ c.		$ c.		$ c.	
915 40	6	906 54	9	1,328 22	8	1,195 84	8	1,201 36	7	1,460 62	6	1,265 10	5	1,189 20	6	1,251 96	8
1,281 56	7	1,057 63	9	1,328 22	6	896 88	6	901 02	5	1,043 30	5	1,054 25	5	1,189 20	6	1,251 96	5
366 16	2	302 18	3	442 74	2	298 96	3	450 51	4	834 64	4	843 40	2	475 68	5	1,043 30	5
549 24	4	604 36	5	737 90	4	597 92	5	750 85	4	834 64	2	421 70	2	475 68	1	208 66	
732 32	5	755 45	5	737 90	5	747 40	4	600 68	2	417 32	2	421 70	2	475 68	2	417 32	2
366 16	2	302 18	1	147 58	2	298 96	2	300 34	2	417 32	2	421 70	2	475 68	2	417 32	
183 08	1	151 09	1	147 58	2	298 96	1	150 17	1	208 66	1	210 85	2	475 68	2	417 32	6
183 08	2	302 18	4	590 32	3	448 44	5	750 85	4	834 64	3	632 55	3	713 52	5	1,043 30	7
732 32	4	604 36	4	590 32	5	747 40	5	750 85	6	1,251 96	7	1,475 95	8	1,902 72	9	1,879 94	7
183 08	1	151 09	1	147 58	2	298 96	1	150 17									1
	1	151 09					1	150 17	1	208 66	1	210 85	1	237 84			
549 24	5	755 45	5	737 90	7	1,046 36	7	1,051 19	6	1,251 96	6	1,265 10	3	713 52	4	834 64	4
549 24	3	453 27	2	295 16	3	448 44	1	150 17	2	417 32	2	421 70	3	713 52	4	834 64	6
																	1
732 32	5	755 45	6	885 48	5	747 40	4	600 68	5	1,043 30	7	1,475 95	6	1,427 04	6	1,251 96	2
915 40	7	1,057 63	8	1,180 64	7	1,046 36	5	750 85	6	1,251 96	4	843 40	5	1,189 20	6	1,251 96	5
1,098 48	5	755 45	8	1,180 64	8	1,195 84	8	1,201 36	5	1,043 30	5	1,054 25	2	475 68	2	417 32	2
			1	147 58	2	298 96	4	600 68	5	1,043 30	7	1,475 95	6	1,427 04	7	1,460 62	7
915 40	5	755 45	5	737 90	5	747 40	4	600 68	4	834 64	4	843 40	3	713 52	3	625 98	2
183 08	3	453 27	3	442 74	3	448 44	3	450 51	3	625 98	3	632 55	2	475 68	3	625 98	3
732 32	4	604 36	4	590 32	4	597 92	4	600 68	2	417 32	2	421 70					3
1,830 80	10	1,510 90	11	1,623 38	11	1,644 28	9	1,351 53	3	625 98	3	632 35	7	1,664 88	8	1,669 28	9
	1	151 09	1	147 58	1	149 48	1	150 17	3	625 98	2	421 70	2	475 68	2	417 32	2
1,098 48	6	906 54	7	1,033 06	5	747 40	5	750 85	4	834 64	5	1,054 25	2	475 68	4	834 64	1
1,281 56	4	604 36	7	1,033 06	4	597 92	3	450 51	2	417 32	1	210 85	1	237 84	1	208 66	
732 32	4	604 36	3	442 74	4	597 92	3	450 51	1	208 66	2	421 70	2	475 68	2	417 32	
549 24	2	302 18	2	295 16	2	298 96	1	150 17	1	208 66							1
							1	150 17	2	417 32	2	421 70	2	475 68	2	417 32	1
549 24	3	453 27	4	590 32	5	747 40	4	600 68	3	625 98	4	843 40	4	951 36	5	1,043 30	3
915 40	7	1,057 63	8	1,180 64	7	1,046 36	5	750 85	4	834 64	3	632 35	1	237 84	2	417 32	1
549 24	2	302 18	3	442 74	3	448 44	5	750 85	4	834 64	3	632 35	2	475 68	2	417 32	2
366 16	8	1,208 72	8	1,180 64	8	1,195 84	9	1,351 53	8	1,669 28	9	1,897 05	8	1,902 72	8	1,669 28	3
183 08	1	151 09	1	147 58	1	149 48	1	150 17	1	208 66	1	210 85	1	237 84	1	208 66	
366 16	5	755 45	6	885 48	7	1,046 36	8	1,201 36	8	1,669 28	6	1,265 10	5	1,189 20	5	1,043 30	
183 08																	2
549 24	3	453 27	5	737 90	5	747 40	5	750 85	4	834 64	2	421 70	1	237 84	1	208 66	3
732 32	5	755 45	4	590 32	4	598 92	4	600 68	2	417 32	1	210 85	1	237 84	1	208 66	3
549 24	4	604 36	4	590 32	4	597 92	4	600 68	3	625 98	3	632 35	2	475 68	1	208 66	
915 40	7	1,057 63	7	1,033 06	7	1,046 36	7	1,051 19	3	625 98	3	632 35	3	713 52	5	1,043 30	1
1,830 80	14	2,115 26	16	2,361 28	19	2,840 12	19	2,853 23	12	2,503 82	14	2,951 90	13	3,091 92	12	2,503 92	
2,563 55	16	2,417 25	19	2,803 17	22	3,287 44	24	3,603 33	25	5,216 53	23	4,851 86	21	4,994 28	25	5,211 42	2
					1	149 48	1	150 17									
26,982 99	174	26,288 47	200	29,515 15	203	30,334 32	200	30,033 25	167	34,846 15	160	33,736 71	140	33,297 24	160	33,385 52	16

l persons maintained for each county: the amount of benefit derived by each county from the Institution each year, and in the t

3.	1884.		1885.		1886.		1887.		1888.		1889.		1890.		1891.	
Cost. 3,736 71	No.	Cost. $33,297 24	No.	Cost. $33'385 52	No.	Cost. $32,574 73	No.	Cost. $32,887 94	No.	Cost. $36,710 25	No.	Cost $34,676 59	No.	Cost. $34,714 35	No.	Cost. $36,150 58
$ c.		$ c.		$ c.		$ c.		$ c.		$ c.		$ c.		$ c.		$ c.
...	...	...	...	...	...	...	...	...	1	233 83	1	207 65	1	271 20	...	...
1,265 10	5	1,189 20	6	1,251 96	8	1,588 96	6	1,273 08	8	1,870 64	8	1,661 20	7	1,898 40	5	1,446 00
1,054 25	5	1,189 20	6	1,251 96	5	993 10	5	1,060 90	6	1,402 98	5	1,038 25	2	542 40	2	578 40
843 40	2	475 68	5	1,043 30	5	993 10	4	848 76	5	1,169 15	5	1,038 25	3	813 60	3	867 60
421 70	2	475 68	1	208 66	...	...	...	...	1	233 83	2	415 30	2	542 40	2	578 40
421 70	2	475 68	2	417 32	2	397 24	1	212 18	1	233 83	1	207 65	1	271 20	1	289 20
421 70	2	475 68	2	417 32	...	...	...	...	...	...	1	207 65	1	271 20	...	...
210 85	2	475 68	2	417 32	6	1,191 72	5	1,060 90	6	1,402 98	7	1,453 55	6	1,627 20	7	2,024 40
632 55	3	713 52	5	1,043 30	7	1,390 34	9	1,909 62	7	1,636 81	7	1,453 55	6	1,627 20	9	2,602 80
1,475 95	8	1,902 72	9	1,879 94	7	1,390 34	5	1,060 90	4	935 32	5	1,038 25	4	1,084 80	3	867 60
...	...	...	...	...	1	198 62	2	424 36	1	233 83	3	622 95	1	271 20	...	...
210 85	1	237 84	...	...	...	...	...	...	1	233 83	1	207 65	1	271 20	...	...
1,265 10	3	713 52	4	834 64	4	794 48	5	1,060 90	4	935 32	5	1,038 25	4	1,084 80	3	867 60
421 70	3	713 52	4	834 64	6	1,191 72	5	1,060 90	6	1,402 98	5	1,038 25	3	813 60	2	578 40
...	...	...	...	...	1	198 62	1	212 18	1	233 82	4	830 60	2	542 40	3	867 60
1,475 95	6	1,427 04	6	1,251 96	2	397 24	2	424 36	2	467 64	3	622 95	2	542 40	3	867 60
843 40	5	1,189 20	6	1,251 96	5	993 10	4	848 72	4	935 28	4	830 60	5	1,356 00	4	1,156 80
1,054 25	2	475 68	2	417 32	2	397 26	3	636 54	3	701 46	1	207 65	1	271 20	1	289 20
1,475 95	6	1,427 04	7	1,460 62	7	1,390 41	7	1,485 26	9	2,104 38	10	2,076 43	9	2,440 80	7	2,024 40
...	...	...	...	...	...	...	...	...	1	233 82	1	207 64	2	542 40	1	289 20
843 40	3	713 52	3	625 98	2	397 26	2	424 36	1	233 82	1	207 64	2	542 40	2	578 40
632 55	2	475 68	3	625 98	3	595 89	3	636 54	2	467 64	2	415 28	1	271 20	...	...
421 70	...	...	...	...	3	595 89	2	424 36	2	467 64	2	415 28	1	271 20	2	578 40
632 35	7	1,664 88	8	1,669 28	9	1,787 67	7	1,485 26	5	1,169 10	3	622 92	...	...	1	289 20
421 70	2	475 68	2	417 32	2	397 26	2	424 36	2	467 64	2	415 28	1	271 20	...	...
...	...	...	...	...	...	...	...	...	...	...	1	207 64	...	...	1	289 20
1,054 25	2	475 68	4	834 64	1	198 63	1	212 18	1	233 82	2	415 28	2	542 40	2	578 40
210 85	1	237 84	1	208 66	...	...	1	212 18	1	233 82	1	207 64	...	...	...	...
...	...	...	...	...	...	...	...	...	...	...	1	207 64	...	...	...	...
421 70	2	475 68	2	417 32	4	794 52	6	1,273 08	6	1,402 92	6	1,245 84	4	1,084 80	5	1,446 00
...	...	...	...	...	1	198 63	1	212 18	2	467 64	1	207 64	2	542 40	3	867 60
421 70	2	475 68	2	417 32	1	198 63	1	212 18	1	233 82	1	207 64	2	542 40	1	289 20
843 40	4	951 36	5	1,043 30	5	993 15	2	424 36	2	467 64	1	207 64	1	271 20	1	289 20
632 35	1	237 84	2	417 32	1	198 63	2	424 36	2	467 64	2	415 28	1	271 20	...	...
...	...	...	...	...	...	...	1	212 18	1	233 82	1	207 64	...	...	...	...
632 35	2	475 68	2	417 32	2	397 26	2	424 36	2	467 64	2	415 28	2	542 40	4	1,156 80
1,897 05	8	1,902 72	8	1,669 28	8	1,589 04	7	1,485 26	5	1,169 10	5	1,038 20	4	1,084 80	4	1,156 80
210 85	1	237 84	1	208 66	1	198 63	...	...	...	...	...	...	...	...	...	...
1,265 10	5	1,189 20	5	1,043 30	4	794 52	3	636 54	2	467 64	4	830 56	2	542 40	4	1,156 80
...	...	...	...	...	2	397 26	2	424 36	2	467 64	4	830 56	3	813 60	2	578 40
421 70	1	237 84	1	208 66	2	397 26	2	424 36	2	467 64	2	415 28	3	813 60	2	578 40
210 85	1	237 84	1	208 66	2	397 26	2	424 36	2	467 64	2	415 28	...	...	...	...
632 35	2	475 68	1	208 66	1	198 63	1	212 18	1	233 82	1	207 64	...	...	...	...
632 35	3	713 52	5	1,043 30	12	2,383 56	9	1,909 62	8	1,870 56	8	1,661 12	3	813 60	3	867 60
2,951 90	13	3,091 92	12	2,503 92	6	1,191 78	7	1,485 26	7	1,636 74	6	1,245 84	7	1,898 40	4	1,156 80
4,851 86	21	4,994 28	25	5,214 42	24	4,767 12	25	5,304 50	27	6,313 14	27	5,606 28	24	6,509 55	28	8,098 18
...	...	...	...	...	...	...	...	...	...	...	...	...	...	...	...	...
33,736 71	140	33,297 24	160	33,385 52	164	32,574 73	155	32,887 94	157	36,710 25	167	34,676 59	128	34,714 35	125	36,150 58

h year, and in the total number of years.

t.	1891.		1892.		1893.		1894.		1895.		1896.		Amount of benefit derived by each county during the past 25 years.	County.
14 35	No.	Cost. $36,150 58	No.	Cost. $36,750 45	No.	Cost. $34,954 55	No.	Cost. $35,344 69	No.	Cost. $34,160 36	No.	Cost. $34,171 72		
c.		$ c.		$ c.		$ c.		$ c.		$ c.		$ c.	$ c.	
71 20	.....	.....	.....	.....	1	268 88	1	280 51	1	277 73	2	569 52	2,109 12	Algoma.
98 40	5	1,446 00	5	1,402 65	6	1,613 28	7	1,963 57	5	1,388 65	5	1,423 80	33,621 10	Brant.
42 40	2	578 40	4	1,122 12	5	1,344 40	3	841 53	4	1,110 92	4	1,139 04	24,743 47	Bruce.
33 60	3	867 60	5	1,402 65	6	1,613 28	6	1,683 06	4	1,110 92	7	1,993 32	19,933 43	Carleton.
42 40	2	578 40	1	280 53	1	268 88	1	280 51	1	277 73	1	284 76	10,018 89	Dufferin.
71 20	1	289 20	1	280 53	2	537 76	2	561 02	1	277 73	.....	.....	11,716 47	Dundas.
71 20	.....	.....	1	280 53	1	268 88	1	280 51	1	277 73	.....	.....	6,767 08	Durham.
27 20	7	2,024 40	6	1,683 18	7	1,882 16	5	1,402 55	4	1,110 92	4	1,139 04	19,261 38	Elgin.
27 20	9	2,602 80	10	2,805 30	9	2,419 92	9	2,524 59	9	2,499 57	8	2,278 08	30,421 74	Essex.
84 80	3	867 60	2	561 06	2	537 76	2	561 02	2	555 46	3	854 28	24,647 81	Frontenac.
71 20	.....	.....	2	561 06	1	268 88	.....	.....	.....	.....	.....	.....	4,399 78	Glengarry.
71 20	.....	.....	2	561 06	1	268 88	1	280 51	1	277 73	1	284 76	3,343 77	Grenville.
84 80	3	867 60	4	1,122 12	4	1,075 52	4	1,122 04	3	833 19	2	569 52	20,472 61	Grey.
13 60	2	578 40	2	561 06	3	806 64	3	841 53	2	555 46	2	569 52	13,937 53	Haldimand.
42 40	3	867 60	1	280 53	1	268 88	.....	.....	.....	.....	.....	.....	5,070 11	Halton.
42 40	3	867 60	3	841 59	3	806 64	2	561 02	1	277 73	1	284 76	16,560 73	Hastings.
56 00	4	1,156 80	3	841 59	1	268 88	1	280 51	1	277 73	.....	.....	21,060 07	Huron.
71 20	1	289 20	1	280 53	2	537 76	2	561 02	2	555 46	2	569 52	14,617 33	Kent.
40 80	7	2,024 40	8	2,244 24	8	2,151 04	5	1,402 55	4	1,110 92	4	1,139 04	26,388 89	Lambton.
42 40	1	289 20	1	280 53	2	537 76	2	561 02	2	555 46	2	569 52	4,296 02	Lanark.
42 40	2	578 40	3	841 59	2	537 76	3	841 53	2	555 46	2	569 52	13,811 41	Leeds.
71 20	.....	.....	.....	.....	.....	.....	.....	.....	1	277 73	.....	.....	7,528 80	Lennox and Addington.
71 20	2	578 40	.....	.....	.....	.....	.....	.....	1	277 73	1	284 76	10,132 68	Lincoln.
.....	1	289 20	1	280 53	4	1,075 52	3	841 53	5	1,388 65	5	1,423 80	29,837 00	Middlesex.
71 20	.....	.....	.....	.....	.....	.....	.....	.....	.....	.....	.....	.....	4,514 28	Muskoka.
.....	1	289 20	.....	.....	.....	.....	1	280 51	1	277 73	2	569 52	1,624 60	Nipissing.
42 40	2	578 40	2	561 06	2	537 76	2	561 02	2	555 46	2	569 52	16,402 98	Norfolk.
.....	.....	.....	1	280 53	.....	.....	1	280 51	1	277 73	1	284 76	10,075 31	Northumberland.
.....	.....	.....	.....	.....	.....	.....	.....	.....	.....	.....	.....	.....	207 64	Northwest Territory.
84 80	5	1,446 00	4	1,122 12	3	806 64	2	561 02	3	833 19	4	1,139 04	18,948 75	Ontario.
42 40	3	867 60	1	280 53	1	268 88	1	280 51	2	555 46	3	854 28	7,756 92	Oxford.
42 40	1	289 20	1	280 53	.....	.....	1	280 51	1	277 73	.....	.....	4,404 24	Peel.
71 20	1	289 20	.....	.....	.....	.....	.....	.....	.....	.....	.....	.....	12,418 00	Perth.
71 20	.....	.....	1	280 53	1	268 88	2	561 02	2	555 46	.....	.....	12,386 99	Peterborough.
.....	.....	.....	.....	.....	.....	.....	.....	.....	.....	.....	.....	.....	653 64	Prescott.
42 40	4	1,156 80	2	561 06	2	537 76	.....	.....	1	277 73	1	284 76	12,372 49	Prince Edward.
84 80	4	1,156 80	4	1,122 12	4	1,075 52	4	1,122 04	4	1,110 92	4	1,139 04	25,696 44	Renfrew.
.....	.....	.....	.....	.....	.....	.....	1	280 51	.....	.....	.....	.....	2,782 65	Russell.
42 40	4	1,156 80	6	1,683 18	5	1,344 40	4	1,122 04	3	833 19	5	1,423 80	21,472 18	Simcoe.
13 60	2	578 40	1	280 53	1	268 88	1	280 51	.....	.....	.....	.....	5,218 39	Stormont.
13 60	2	578 40	2	561 06	.....	.....	2	561 02	2	555 46	1	284 76	11,382 58	Victoria.
.....	.....	.....	.....	.....	.....	.....	.....	.....	2	555 46	3	854 28	10,992 02	Waterloo.
.....	.....	.....	.....	.....	.....	.....	2	561 02	2	555 46	1	284 76	8,305 09	Welland.
13 60	3	867 60	4	1,122 12	3	806 64	2	561 02	1	277 73	2	569 52	24,396 56	Wellington.
98 40	4	1,156 80	5	1,402 65	8	2,151 04	8	2,244 08	10	2,777 30	6	1,708 56	47,732 56	Wentworth.
09 55	28	8,098 18	30	8,415 90	28	7,528 79	29	8,135 22	28	7,776 01	28	7,973 28	123,332 29	York.
.....	.....	.....	1	281 55	.....	.....	.....	.....	1	277 73	1	285 28	2,092 18	Other Provinces.
714 35	125	36,150 58	131	36,750 45	130	34,954 55	126	35,344 69	123	34,160 36	120	34,171 72	759,866 00	Totals.

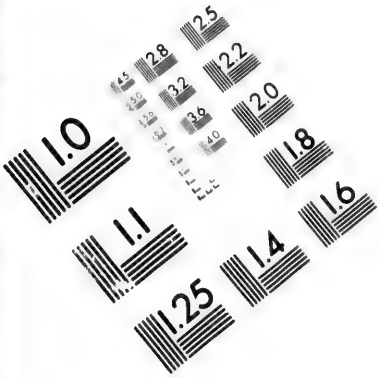

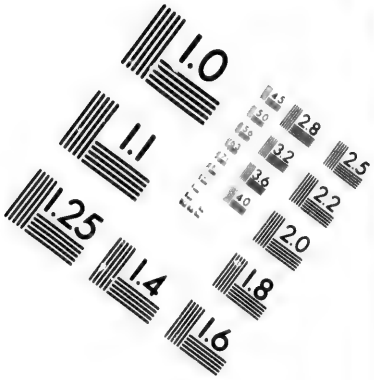

IMAGE EVALUATION
TEST TARGET (MT-3)

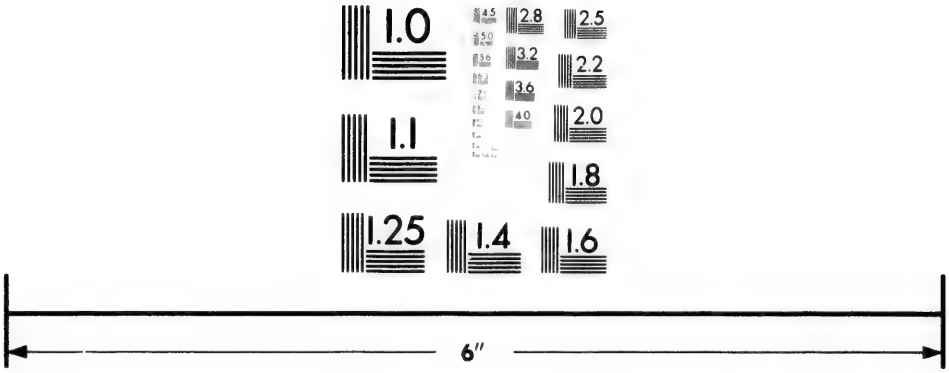

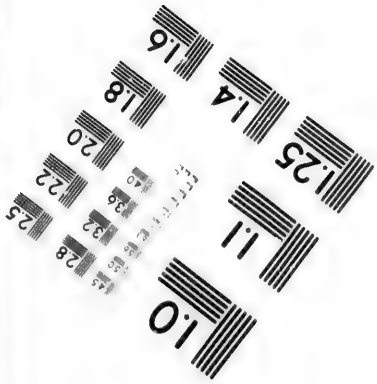

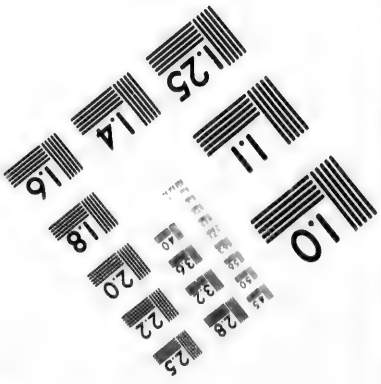

Photographic
Sciences
Corporation

23 WEST MAIN STREET
WEBSTER, N.Y. 14580
(716) 872-4503

2.8
2.5
3.2
3.6
2.2
2.0
1.8
1.6
1.1
1.0

and Villages in each Co

1891.	1892.		Cities.	Totals.
$	$			$
11,976	11,732			
8,183	7,782			
4,854	4,186			
11,481	11,573		va	147,372
8,624	8,195			
9,986	9,245			
4,870	4,323			
5,341	5,308		ston	95,842
3,053	3,076			
9,205	9,876			
13,807	13,395		ville	39,974
6,611	6,507			
3,286	3,145			
12,055	9,267			
9,630	9,162			
10,319	10,480			
4,263	4,217		ato	430,531
18,184	15,642			
3,853	3,875			
4,708	4,660			
2,949	2,960		lton	197,747
4,565	4,642		ford	69,290
5,597	5,234		atharines.....	64,484
4,156	4,800			
5,592	5,110			
9,461	9,043			
8,818	8,657			
9,236	8,971			
4,818	4,683		bh	46,712
10,656	11,124			
7,590	7,488			
11,567	11,167		ford.....	34,152
10,225	10,149			
11,438	11,050			
6,141	5,916		on	124,094
9,314	9,146		homas	48,546
8,389	9,835			
8,558	7,179			
19,566	24,008		sor	12,748
322,925	316,809			
66,581	68,020		rand total, cities.....	1,311,492
389,506	384,829			

Counties, including Towns and Villages, but not Cities.	1871.	1872.	1873.	1874.	1875.	1876.	1877.	1878.	187
	$	$	$	$	$	$	$	$	$
Stormont, Dundas and Glengarry	9,446	10,199	11,055	11,410	11,045	10,591	11,246	11,737	1
Prescott and Russell	3,889	4,198	4,728	5,256	5,305	4,812	5,030	5,044	
Carleton	4,900	4,789	4,580	5,095	5,400	5,034	4,801	4,912	
Leeds and Grenville	9,600	9,928	11,183	11,347	11,590	11,847	11,312	11,871	1
Lanark	6,012	6,337	7,435	7,798	8,307	8,609	7,782	8,308	
Renfrew	4,689	5,757	5,637	5,674	5,989	6,983	6,572	7,194	
Frontenac	3,653	4,462	4,203	4,504	4,953	5,655	5,345	5,570	
Lennox and Addington	5,667	6,566	5,833	6,377	6,127	5,849	5,960	5,617	
Prince Edward	3,086	3,615	3,553	4,110	3,892	3,604	3,570	3,709	
Hastings	6,723	8,481	9,425	9,884	8,801	10,661	10,188	8,288	
Northumberland and Durham	14,663	15,933	15,899	16,474	17,328	17,682	17,054	16,818	1
Peterborough	7,564	6,786	8,388	8,159	8,490	6,819	7,045	6,637	
Haliburton	.....	.....	.....	.....	1,855	1,775	2,270	1,567	
Victoria	5,632	6,410	7,154	7,988	7,905	6,456	8,635	7,764	
Ontario	10,554	8,092	9,964	10,703	10,545	10,670	11,030	11,074	1
York	9,614	8,455	9,762	10,430	10,569	10 941	11,386	11,602	1
Peel	4,404	4,677	4,545	4,717	4,875	5,032	4,649	5,084	
Simcoe	9,137	9,698	11,233	12,962	12,233	14,239	14,148	16,109	1
Halton	3,293	3,634	3,984	3,779	3 745	3,853	3,923	3,984	
Wentworth	5,106	5,347	5,739	6,194	6,068	5,964	6,150	6,376	
Brant	5,173	5,876	6,398	7,065	7,020	8,086	5,839	3,805	
Lincoln	6,159	8,540	8,800	9,227	9,182	6,305	5,293	5,579	
Welland	5,230	5,318	4,978	5,214	5,222	5,124	5,651	5,318	
Haldimand	4,143	4,508	4,795	4,858	5,078	5,535	4,734	5,327	
Norfolk	5,285	5,458	5,904	6,268	6,096	6,140	6,346	6,603	
Oxford	6,151	8,069	8,166	8,672	8,472	8,218	8,356	8,826	
Waterloo	7,030	8,852	9,320	10,643	9,724	9,109	8,768	8,739	
Wellington	9,164	9,794	10,236	11,095	11,046	11,291	11,940	12,636	1
Dufferin	.....	.....	.....	.....	.....	.....	.....	.....	.....
Grey	7,715	8,944	9,599	10,208	10,311	10,018	9,863	10,103	1
Perth	6,571	7,515	8,660	9,878	9,635	10,181	10,220	10,548	1
Huron	8,954	9,395	10,396	10,953	11,057	11,434	11,736	11,941	1
Bruce	5,819	6,742	7,593	8,837	8,981	8,933	8,708	8,895	
Middlesex	8,246	9,133	10,387	11,011	11,234	11,470	11,894	11,926	1
Elgin	5,090	5,716	5,663	6,719	6,643	6,855	6,838	7,160	
Kent	4,738	5,666	6,194	6,362	6,447	6,451	6,404	6,766	
Lambton	4,282	5,288	5,691	6,450	6,605	6,528	6,311	6,478	
Essex	3,993	4,655	5,381	6,504	5,833	5,761	5,635	5,747	
Districts	270	1,023	1,250	1,263	1,954	2,756	3,275	4,223	
Totals without cities	231,645	253,856	273,711	294,388	295,562	296,671	295,907	299,885	287
Cities	17,691	27,763	29,930	28,098	32,816	35,272	36,113	38,430	42
Totals with cities	249,336	281,619	303,641	322,486	328,378	331,943	332,020	338,315	330

STATEMENT showing the Grants paid in each year to Public, Separate and High Schools from 1871 to 1896, including

GRANTS TO PUBLIC, SEPARATE AND HIGH SCHOOLS.

1878.	1879.	1880.	1881.	1882.	1883.	1884.	1885.	1886.	1887.	1888.	1889
$	$	$	$	$	$	$	$	$	$	$	$
11,737	10,573	11,238	10,746	11,271	10,951	10,999	10,763	11,051	11,170	10,849	12
5,044	5,115	5,981	5,171	5,500	5,684	5,618	5,528	5,733	5,810	5,739	5
4,912	4,649	4,754	4,406	4,732	4,448	4,342	4,467	4,491	4,136	4,515	4
11,871	11,211	11,516	11,119	10,981	11,042	10,909	10,631	10,754	10,227	11,318	11
8,308	7,777	7,977	7,860	8,043	7,861	8,187	7,961	7,718	7,980	8,167	8
7,194	8,162	8,689	8,232	8,128	8,971	9,051	8,705	9,089	9,481	9,386	9
5,570	4,922	3,987	4,086	3,926	3,833	3,873	3,882	3,903	4,375	4,081	4
5,617	5,253	5,015	4,778	4,896	4,929	5,165	4,982	5,075	5,062	5,111	5
3,709	3,365	3,588	3,380	3,414	3,293	3,472	3,384	3,351	3,431	3,369	3
8,288	7,432	6,572	7,186	6,906	6,787	6,803	6,540	6,831	6,956	7,886	7
16,818	15,934	15,187	15,802	15,673	15,927	15,175	14,897	14,471	14,229	14,566	14
6,637	6,598	6,830	6,591	6,391	6,364	6,384	6,363	6,404	6,238	6,755	6
1,567	3,101	1,587	2,245	2,378	2,176	1,552	2,097	2,141	2,497	2,746	2
7,764	7,662	9,836	9,002	9,297	6,961	9,012	10,882	7,899	8,869	9,016	10
11,074	10,161	10,159	10,544	10,936	11,112	10,800	11,028	10,910	10,603	10,248	9
11,602	10,805	11,038	10,888	11,372	10,348	10,098	9,560	10,525	10,393	10,518	11
5,084	4,760	4,777	4,618	4,571	4,673	4,990	4,737	4,636	4,556	4,611	4
16,109	14,745	16,694	15,479	14,536	14,525	14,290	14,031	14,992	14,787	16,138	15
3,984	3,637	3,695	3,633	3,744	3,666	3,886	3,312	3,400	3,559	4,186	3
6,376	5,321	5,146	5,506	5,392	5,324	5,206	4,910	4,807	4,810	4,865	4
3,805	3,327	3,440	3,326	3,229	3,203	3,202	3,136	3,094	3,167	3,228	3
5,579	5,803	6,010	5,334	5,240	4,843	4,930	4,947	4,627	4,452	4,782	4
5,318	5,461	5,871	5,798	5,671	6,021	5,876	5,556	5,571	5,478	5,649	5
5,327	4,989	5,143	5,220	5,422	4,956	4,623	4,481	4,340	4,295	4,358	4
6,603	6,289	6,538	6,145	6,307	6,234	6,205	5,769	5,714	5,699	5,741	5
8,826	7,725	8,016	7,849	8,098	7,903	7,882	7,938	8,242	9,102	9,454	9
8,739	8,250	7,979	7,722	8,171	8,438	8,550	8,574	8,661	8,650	8,845	8
12,636	10,958	11,126	10,440	10,241	10,028	9,122	9,158	9,039	8,977	9,305	9
.....	.....	.....	2,742	3,797	4,100	4,043	4,393	4,349	4,468	4,746	4
10,103	10,152	10,313	10,502	10,365	10,180	10,286	9,885	10,120	10,849	11,605	11
10,548	10,686	12,159	11,700	11,881	10,994	11,273	10,837	8,078	7,974	7,589	8
11,941	11,664	12,407	11,926	12,224	12,535	12,414	11,866	12,013	11,887	12,326	12
8,895	9,443	10,188	9,500	9,839	9,427	9,749	9,492	9,775	9,740	9,487	9
11,926	10,811	11,293	11,495	11,407	11,674	11,769	11,475	11,380	*11,322	11,307	11
7,160	7,620	8,274	6,718	5,515	5,191	5,234	5,034	5,164	5,827	6,239	6
6,766	6,981	7,304	7,204	7,650	7,915	8,566	8,415	8,822	9,401	9,343	9
6,478	6,797	7,300	7,371	7,506	7,734	7,748	7,783	7,944	8,023	7,878	8
5,747	6,183	6,921	6,329	6,627	6,667	7,253	7,034	7,172	7,428	7,575	8
4,223	3,628	6,371	6,752	9,293	13,556	12,583	12,816	13,712	15,695	14,456	15
299,885	287,950	300,979	294,346	300,580	300,474	301,129	297,219	295,998	301,603	309,033	312,
38,430	42,318	45,712	48,640	49,860	50,283	51,296	54,656	58,624	59,220	59,535	61,
338,315	330,268	346,691	342,986	350,440	350,757	352,425	351,875	354,622	360,823	368,568	374,

ate and High Schools from 1871 to 1896, including Townships, Towns and Villages in each County.

oOLS.

1885.	1886.	1887.	1888.	1889.	1890.	1891.	1892.	1893.	1894.	18
$	$	$	$	$	$	$	$	$	$	
10,763	11,051	11,170	10,849	12,069	12,103	11,976	11,732	11,438	11,973	
5,528	5,733	5,810	5,739	5,653	7,618	8,183	7,782	6,724	7,814	
4,467	4,491	4,136	4,515	4,210	4,699	4,854	4,186	4,155	4,436	
10,631	10,754	19,227	11,318	11,481	11,770	11,481	11,573	11,014	11,435	
7,961	7,718	7,980	8,167	8,358	8,325	8,624	8,195	8,542	8,709	
8,705	9,089	9,481	9,386	9,069	9,894	9,986	9,2[illegible]5	9,286	9,333	
3,882	3,903	4,375	4,081	4,710	3,692	4,870	4,323	4,535	4,331	
4,982	5,075	5,062	5,111	5,083	5,048	5,341	5,308	5,459	6,660	
3,384	3,351	3,431	3,369	3,194	3,315	3,053	3,076	2,869	3,014	
6,540	6,831	6,956	7,886	7,786	9,254	9,205	9,876	9,400	10,089	
14,897	14,471	14,229	14,566	14,428	13,943	13,807	13,395	14,294	13,290	
6,363	6,404	6,238	6,755	6,421	6,096	6,611	6,507	6,689	7,067	
2,097	2,141	2,497	2,746	2,754	3,197	3,286	3,145	3,046	3,469	
10,882	7,899	8,869	9,016	10,716	8,492	12,055	9,267	10,917	11,987	
11,028	10,910	10,603	10,248	9,935	9,731	9,630	9,162	9,780	8,852	
9,560	10,525	10,393	10,518	11,370	10,163	10,319	10,480	9,381	11,052	
4,737	4,636	4,556	4,611	4,560	4,426	4,263	4,217	4,135	4,164	
14,031	14,992	14,787	16,138	15,232	14,655	18,184	15,642	15,891	18,543	
3,312	3,400	3,559	4,186	3,842	3,800	3,853	3,875	3,714	3,936	
4,910	4,807	4,810	4,865	4,869	4,784	4,708	4,660	4,506	4,477	
3,136	3,094	3,167	3,228	3,229	3,066	2,949	2,960	2,851	2,833	
4,947	4,627	4,452	4,782	4,757	4,622	4,565	4,642	4,403	4,412	
5,556	5,571	5,478	5,649	5,609	5,633	5,597	5,234	5,235	5,441	
4,481	4,340	4,295	4,358	4,706	4,135	4,150	4,800	5,229	5,324	
5,769	5,714	5,699	5,741	5,570	5,559	5,592	5,110	5,469	5,813	
7,938	8,242	9,102	9,454	9,481	9,261	9,461	9,043	8,798	8,843	
8,574	8,661	8,650	8,845	8,968	8,840	8,818	8,657	8,811	8,453	
9,158	9,039	8,977	9,305	9,237	9,042	9,236	8,971	9,255	9,142	
4,393	4,349	4,468	4,746	4,345	6,088	4,818	4,683	4,011	4,404	
9,885	10,120	10,849	11,605	11,198	10,882	10,656	11,124	11,082	10,004	
10,837	8,078	7,974	7,589	8,445	7,754	7,590	7,488	7,992	7,264	
11,866	12,013	11,887	12,326	12,271	11,623	11,567	11,167	11,513	11,418	
9,492	9,775	9,740	9,487	9,457	10,242	10,225	10,149	10,295	9,833	
11,475	11,380	*11,322	11,307	11,757	11,880	11,438	11,050	11,391	10,808	
5,034	5,164	5,827	6,239	6,210	6,036	6,141	5,916	5,876	6,443	
8,415	8,822	9,401	9,343	9,212	9,223	9,314	9,146	8,898	8,911	
7,783	7,944	8,023	7,878	8,190	8,383	8,389	9,835	9,789	9,842	
7,034	7,172	7,428	7,575	8,160	8,362	8,558	7,179	7,208	6,075	
12,816	13,712	15,695	14,456	15,892	26,098	19,566	24,008	20,740	33,661	
297,219	295,998	301,603	309,033	312,634	321,734	322,925	316,809	314,621	333,555	3
54,656	58,624	59,220	59,535	61,616	63,025	66,581	68,020	73,352	70,987	
351,875	354,622	360,823	368,568	374,250	384,759	389,506	384,829	387,973	404,542	4

	1894.	1895.	1896.	Grand Total.	Counties, including Towns and Villages, but not Cities.	Cities.	Totals.
	$	$	$	$			$
38	11,973	11,832	11,802	292,265	Stormont, Dundas and Glengarry		
24	7,814	7,922	7,627	153,464	Prescott and Russell		
55	4,436	4,212	4,815	120,218	Carleton	Ottawa	147,372
14	11,435	11,265	11,675	290,380	Leeds and Grenville.		
42	8,709	8,913	8,693	208,538	Lanark.		
86	9,333	8,694	9,157	211,104	Renfrew.		
35	4,331	4,388	3,678	113,740	Frontenac	Kingston	95,842
59	6,660	7,060	6,168	144,389	Lennox and Addington.		
59	3,014	3,211	3,226	88,144	Prince Edward.		
00	10,089	10,259	9,624	217,243	Hastings	Belleville	39,974
94	13,290	12,951	13,343	393,164	Northumberland and Durham.		
89	7,067	7,171	6,964	178,332	Peterborough.		
46	3,469	3,611	2,530	55,025	Haliburton.		
17	11,987	12,658	13,530	237,972	Victoria.		
80	8,852	8,870	8,700	263,793	Ontario.		
81	11,052	10,975	11,105	273,149	York	Toronto	430,531
35	4,164	4,186	4,311	119,234	Peel.		
91	18,543	18,203	19,087	385,413	Simcoe.		
14	3,936	3,898	4,005	97,836	Halton.		
06	4,477	4,450	4,504	135,189	Wentworth	Hamilton	197,747
51	2,833	2,825	2,927	105,254	Brant	Brantford	69,290
03	4,412	4,411	4,419	146,284	Lincoln	St. Catharines	64,484
35	5,441	6,170	6,451	144,377	Welland.		
29	5,324	5,433	5,293	125,881	Haldimand.		
39	5,813	5,942	5,993	153,789	Norfolk.		
98	8,843	9,115	9,173	220,314	Oxford.		
11	8,453	8,644	8,795	226,911	Waterloo.		
55	9,142	9,156	9,354	258,989	Wellington	Guelph	46,712
11	4,404	4,631	4,304	69,922	Dufferin.		
32	10,004	10,984	11,144	268,092	Grey.		
92	7,264	7,336	7,400	237,648	Perth	Stratford	34,152
13	11,418	11,822	11,945	300,464	Huron.		
95	9,833	9,892	10,004	241,245	Bruce.		
91	10,808	10,886	10,788	289,232	Middlesex	London	124,094
76	6,443	6,268	6,373	160,763	Elgin	St. Thomas	48,546
98	8,911	9,188	9,423	203,944	Kent.		
39	9,842	9,962	10,294	198,401	Lambton.		
98	6,075	5,966	6,358	170,564	Essex	Windsor	12,748
40	33,661	30,917	33,346	328,104	Districts.		
21	333,555	334,337	338,328	7,825,870	Totals without cities.		
52	70,987	71,572	73,016	1,311,492	Cities.	Grand total, cities	1,311,492
73	404,542	405,909	411,344	9,137,362	Totals with cities.		

the

9

3

641
758
769
264
122
578
472
107
641

423
800
897
054

139
099
26
23
06
40
22
53
52
89
11
08
49
01
74
60
90
30
50
2
8
3
2
3
3
0
1
8
2
9
3

the years 1871 to 18

9	1890.	18	
$ c.	$ c.		
541 34	3,862 81		nt.
758 01	4,906 62		ce.
769 59	4,251 70		leton
264 67	1,248 54		ferin.
122 49	3,908 33		in.
578 08	3,845 05		ex.
472 40	2,538 42		ntenac.
107 84	2,877 77		y.
541 21	4,237 56		dimand.
.....	.....	....	nilton, City.
422 05	172 50		iburton.
800 89	2,486 49		ton.
897 62	4,452 61		tings.
054 37	2,410 61		on.
.....	.....	1	t.
139 06	4,097 00		nbton.
994 00	891 38		ark.
262 57	3,022 04		ds and Grenville.
232 24	1,552 32		nox and Addington.
062 06	1,994 37		coln.
401 58	7,434 20		dlesex.
221 32	3,071 94		folk.
533 01	3,033 98		thumberland and Durham.
528 99	1,957 93		ario.
896 16	2,081 03		ord.
114 99	1,773 68		l.
080 08	2,297 83		th.
443 80	2,207 95		erboro'
016 79	3,832 53		scott and Russell.
740 16	1,229 72		ace Edward.
661 54	2,581 55		frew.
950 49	9,021 15		coe.
381 88	3,441 65		rmont, Dundas and Glengarry.
565 78	3,798 90		onto.
226 57	2,849 20		toria.
822 47	2,980 52		terloo.
333 19	2,231 84		lland.
253 84	3,967 46		llington.
312 07	5,865 70		ntworth.
349 37	25,623 37		rk.
010 27	17,284 38		oma.
137 37	7,967 65		skoka.
803 97	6,087 49		bissing.
270 94	7,967 65		ry Sound.
936 24	9,580 19		nder Bay.
531 32	1,440 00		nitoulin.
.....	.....	..	rtherly and westerly parts of the Province.
341 27	8,831 51		ny River.
185 95	203,197 12		Totals.

St

——	1871.	1872.	1873.	1874.	1875.	187
	$ c.	$ c.	$ c.	$ c.	$ c.	
Brant	4,369 41	2,457 63	3,080 30	3,894 49	4,064 00	4,
Bruce	1,193 91	1,110 19	1,718 07	2,096 65	2,246 66	2,
Carleton	2,598 91	3,094 32	4,316 71	4,109 54	4,324 31	4,
Dufferin	.....	.....	.....	.....	.....	.....
Elgin	3,564 57	3,323 59	4,466 60	3,860 58	5,040 03	6,
Essex	3,317 62	3,103 53	2,804 08	4,173 84	4,135 70	4
Frontenac	4,345 28	2,254 52	2,743 28	3,045 24	2,924 50	3,
Grey	2,990 65	2,052 86	2,060 91	2,417 81	2,452 66	3,
Haldimand	1,990 65	1,958 04	2,791 46	1,535 60	1,356 65	2,
Hamilton, City	1,095 51	734 59	956 63	549 74	772 40	1,
Haliburton	.....	.....	.....	.....	1,000 00	1,
Halton	1,504 93	1,635 30	1,725 79	855 25	1,128 93	1,
Hastings	1,456 57	2,156 76	1,831 84	2,181 50	1,874 88	3,
Huron	1,927 89	2,002 32	1,374 67	1,957 78	2,181 22	3,
Kent	3,208 78	3,240 56	2,789 45	2,642 72	3,815 51	4,
Lambton	3,627 54	3,929 86	3,583 01	3,410 64	2,637 27	3,
Lanark	1,459 60	1,205 39	1,036 04	1,289 47	1,286 57	1,
Leeds and Grenville	2,647 14	2,724 78	3,047 43	1,517 54	1,078 63	2,
Lennox and Addington	1,118 40	1,871 00	1,485 17	1,600 25	1,120 05	2,
Lincoln	2,608 17	2,946 31	3,212 81	4,616 34	4,606 72	5,
Middlesex	6,243 37	10,233 80	7,808 69	5,100 48	8,430 83	10,
Norfolk	3,256 16	3,305 91	3,381 35	3,212 07	3,347 76	6,
Northumberland and Durham	5,018 21	3,240 32	2,328 02	3,311 95	1,888 75	4,
Ontario	3,065 70	2,140 77	2,867 49	2,830 16	2,217 34	5,
Oxford	2,122 74	3,094 28	2,127 38	2,443 38	3,048 04	3,
Peel	2,513 93	1,877 30	1,689 91	1,318 26	1,237 39	2,
Perth	2,295 48	1,877 62	2,618 52	1,976 69	2,499 48	3,
Peterboro'	1,094 07	1,560 20	1,578 34	1,740 23	1,494 59	1,
Prescott and Russell	665 07	786 44	971 19	308 73	937 45	1,
Prince Edward	723 08	676 19	1,369 70	1,264 07	727 43	1,
Renfrew	1,277 49	898 00	1,580 06	1,876 29	1,494 09	2,
Simcoe	3,193 41	3,429 30	4,371 48	3,966 00	2,783 14	1,
Stormont, Dundas and Glengarry	1,624 65	1,284 28	1,559 33	1,727 00	1,259 23	3,
Toronto	3,188 58	3,369 12	5,544 75	4,173 98	2,679 39	6,
Victoria	1,766 90	1,389 55	2,059 39	2,404 96	1,145 87	2,
Waterloo	3,017 98	2,603 13	3,238 50	2,927 50	2,132 67	4,
Welland	2,064 86	2,045 24	2,728 86	3,185 23	2,870 56	4,
Wellington	3,350 99	3,374 31	3,231 66	2,555 15	3,060 55	3,
Wentworth	4,511 17	4,993 24	5,897 85	6,484 06	6,363 46	8,
York	8,030 29	7,724 07	6,137 52	10,632 29	11,234 16	17,
Algoma	4,569 70	5,729 41	6,500 00	6,628 68	6,240 86	7,
Muskoka	1,255 58	1,285 27	1,300 00	1,590 47	1,289 16	1,
Nipissing	1,800 10	1,639 89	2,240 42	1,893 80	1,778 63	1,
Parry Sound	504 00	1,604 30	1,585 65	1,839 99	1,738 94	2,
Thunder Bay	744 55	3,027 69	4,532 52	2,742 66	3,117 09	4,
Manitoulin	.....	.....	.....	.....	.....	.....
Northerly and westerly parts of the Province	.....	.....	.....	.....	.....	.....
Rainy River	.....	.....	.....	.....	.....	.....
Totals	112,923 59	114,991 18	124,272 83	123,889 06	123,063 55	172,

STATEMENT shewing the amounts paid from Consolidated Revenue to Counties and Districts on Acc

1875.	1876.	1877.	1878.	1879.	1880.	1881.	1882.	1883.	1884.
$ c.	$ c.	$ c.	$ c.	$ c.	$ c.	$ c.	$ c.	$ c.	$ c.
4,064 00	4,992 74	4,519 23	3,607 13	5,787 21	5,998 40	2,999 00	3,082 22	3,168 94	2,588 38
2,246 66	2,259 32	4,623 68	4,245 75	3,024 09	3,165 55	2,740 23	1,843 08	2,099 45	1,087 79
4,324 31	4,397 70	4,141 86	4,926 40	4,167 96	3,662 46	3,134 41	4,866 64	3,534 20	3,357 89
.....	.....	.....	.....	.....	.....	.....	1,397 52	2,023 67	1,443 31
5,040 03	6,494 46	3,862 16	6,302 20	4,698 83	4,497 40	5,233 63	3,677 71	3,019 98	4,410 62
4,135 70	4 042 61	2,990 59	5,171 09	3,362 17	3,447 75	3,040 39	3,192 86	2,523 95	4,151 51
2,924 50	3,069 93	3,040 57	2,746 78	2,107 48	2,256 16	3,250 03	3,018 68	1,551 02	1,949 32
2,452 66	3,638 45	3,783 98	4,433 15	3,750 99	4,590 76	3,133 41	2,176 90	2,623 87	2,674 86
1,356 65	2,979 98	3,577 10	1,544 96	3,506 75	2,822 10	2,102 25	1,665 08	2,438 93	2,301 61
772 40	1,279 36	1,730 28	1,997 90	1,047 36	639 35	.....	.....	.....	.....
1,000 00	1,612 50	1,000 00	1,376 75	1,106 66	1,443 75	1,250 00	1,331 25	1,387 50	1,337 60
1,128 93	1,368 83	1,470 40	2,748 66	793 11	1,320 81	1,644 28	1,169 87	964 58	748 21
1,874 88	3,420 33	2,879 03	2,845 93	2,270 04	2,989 38	1,461 75	1,505 18	1,971 74	1,849 51
2,181 22	3,753 65	4,108 37	2,826 67	4,938 41	2,687 66	2,837 74	2,298 17	1,765 74	2,749 80
3,815 51	4,741 95	5,241 89	3,229 51	4,389 53	2,726 92	3,096 89	3,681 11	2,928 32	3,429 53
2,637 27	3,003 05	3,240 29	4,025 23	3,336 05	3,467 29	3,498 79	2,778 04	2,535 81	3,662 58
1,286 57	1,430 93	1,007 95	1,244 73	1,583 30	1,947 92	1,121 08	956 79	1,290 81	1,291 31
1,078 63	2,104 79	3,169 09	2,569 07	2,667 83	1,858 03	1,978 32	1,741 85	1,106 30	1,455 07
1,120 05	2,061 27	1,114 79	935 97	1,364 92	883 34	1,436 66	2,460 53	1,194 09	1,203 41
4,606 72	5,185 51	3,064 09	4,594 47	2,633 99	2,643 13	2,193 93	1,290 34	2,104 90	2,420 25
8,430 83	10,875 84	10,364 81	11,102 52	8,856 48	7,420 14	8,906 80	5,098 59	6,803 01	9,014 62
3,347 76	6,536 80	3,046 38	3,641 85	3,225 08	3,989 89	2,029 18	2,171 48	1,800 99	1,568 46
1,888 75	4,434 97	3,483 70	6,904 90	3,561 93	4,467 66	2,301 16	3,250 62	3,971 20	2,667 24
2,217 34	5,028 49	4,748 72	4,689 85	2,912 92	4,281 42	3,537 16	2,293 75	2,308 89	2,978 31
3,048 04	3,314 23	4,709 24	4,388 51	3,635 76	2,610 58	1,615 93	1,842 37	2,579 92	1,895 49
1,237 39	2,710 14	1,836 19	1,283 40	1,142 41	960 91	1,041 17	1,495 94	787 15	1,320 97
2,499 48	3,614 41	2,886 10	3,320 82	3,537 04	1,681 63	2,954 17	1,938 79	2,098 14	2,383 89
1,494 59	1,839 93	1,427 90	2,131 49	1,392 31	877 48	873 01	1,220 07	1,304 21	1,096 84
937 45	1,031 75	2,276 95	974 72	1,538 19	1,356 39	1,279 25	1,251 04	2,142 55	2,167 67
727 43	1,177 02	1,356 77	1,467,55	2,073 91	1,414 97	1,324 85	1,143 34	1,429 72	2,906 80
1,494 09	2,110 73	2,821 72	2,472 49	2.067 71	2,757 64	1,967 29	1,630 27	1,788 61	2,633 56
2,783 14	1,547 52	9,514 42	6,862 43	5,932 68	4,595 38	5,208 53	4,528 33	3,683 29	4,388 42
1,259 23	3,292 02	2,165 45	3,512 66	3,027 13	2,320 25	1,465 85	1,603 77	1,604 00	2,486 33
2,679 39	6,346 47	3,340 10	3,440 30	4,820 42	2,887 38	1,972 32	1,049 70	2,756 45	2,493 06
1,145 87	2,448 04	2,602 91	3,175 80	2,405 46	2,142 90	1,909 02	1,696 79	1,009 14	1,336 69
2,132 67	4,287 28	2,400 54	4,588 74	2,969 40	2,036 67	2,092 11	2,456 26	3,050 27	2,189 13
2,870 56	4,586 99	4,331 90	5,040 90	3,112 06	4,457 10	2,517 23	2,333 45	1,327 25	2,366 58
3,060 55	3,651 00	2,941 97	3,934 40	3.658 71	3,545 34	2,191 50	2,690 45	2,090 17	3,001 83
6,363 46	8,269 56	7,190 30	8,730 70	5,428 68	3,619 23	3,427 41	3,872 06	2,796 42	4,662 00
11,234 16	17,184 03	11,439 69	15,558 59	13,181 14	11,654 17	11,355 40	11,827 64	10,084 05	16,931 44
6,240 86	7,304 55	7,827 33	9,133 51	7,945 08	7,818 73	6,667 90	7,464 04	8,930 70	10,070 94
1,289 16	1,000 00	2,072 68	2,593 76	2,967 16	2,269 03	2,195 98	2,413 86	2,742 67	2,205 85
1,778 63	1,740 26	1,910 95	2,090 82	3,116 93	4,843 01	3,795 39	4,349 03	4,547 31	5,202 31
1,738 94	2,124 15	1,971 74	2,345 63	2,355 17	2,456 98	2,480 81	2,822 02	2,803 04	2,590 65
3,117 09	4,604 76	5,722 98	4,691 19	4,975 33	7,184 63	6,088 21	7,523 05	8,322 63	12,155 43
.....	.....	.....	.....	.....	.....	.....	.....	.....	.....
.....	.....	.....	.....	.....	.....	.....	.....	.....	17,959 73
.....	.....	.....	.....	.....	.....	.....	.....	.....	.....
123,063 55	172,898 30	162,956 79	179,449 97	156,375 77	146,697 67	127,350 42	124,100 53	122,495 58	164,786 74

the Administration of Jus

ation of Justice during the years 1871 to 1896 inclusive.

1886.	1887.	18	1887.	1888.	1889	1890.	1891.	1892.	1893.	1894.
$ c.	$ c.		$ c.	$ c.	$ c.	$ c.	$ c.	$ c.	$ c.	$ c.
4,283 80	2,667 33	4	2,667 33	4,191 29	3,641 34	3,862 81	4,747 77	4,291 82	3,245 78	2,786 52
4,003 74	3,712 38	3	3,712 38	3,956 04	3,758 01	4,906 62	3,735 49	3,650 37	2,810 89	3,419 54
5,851 91	4,439 43	4	4,439 43	4,970 41	5,769 59	4,251 70	6,477 07	5,001 82	5,210 44	4,005 39
1,072 45	763 86	1	763 86	1,311 83	1,264 67	1,248 54	1,371 97	1,196 54	1,027 57	1,098 01
6,239 46	5,658 16	3	5,658 16	3,603 45	4,122 49	3,908 33	4,614 98	3,738 90	3,513 75	5,511 08
3,632 27	3,336 76	2	3,336 76	2,995 06	3,578 08	3,845 05	5,754 27	4,344 32	4,497 40	4,975 61
2,119 49	2,031 22	2	2,031 22	2,037 44	2,472 40	2,538 42	2,977 67	2,018 56	670 29	1,781 57
3,040 32	3,041 95	3	3,041 95	3,169 94	2,107 84	2,877 77	2,430 40	2,512 14	2,587 05	2,671 09
2,355 12	2,099 90	2	2,099 90	2,829 95	1,641 21	4,237 56	2,193 27	3,575 68	2,435 98	2,806 04
.....	.....	.....	.....	.....	.....	.....	.....	.....	.....	.....
150 00	150 00		150 00	150 00	422 05	172 50	150 00	170 60	231 38	97 25
1,351 41	1,317 01	1	1,317 01	1,850 69	1,800 89	2,486 49	1,860 07	2,060 30	1,427 04	2,425 85
5,198 51	2,914 06	4	2,914 06	4,989 03	3,897 62	4,452 61	3,257 63	4,498 89	4,538 69	2,879 74
1,856 77	2,421 43	3	2,421 43	3,633 75	3,054 37	2,410 61	3,144 66	2,046 42	2,706 39	2,376 11
3,669 69	2,533 30	2	2,533 30	2,484 15	.....	.....	14,999 37	3,827 48	5,456 23	5,475 22
4,211 51	2,858 51	3	2,858 51	3,485 78	5,139 06	4,097 00	4,593 27	2,982 31	3,427 16	2,941 15
1,436 25	1,130 75	1	1,130 75	1,435 14	2,994 00	891 38	1,224 47	1,328 79	1,336 90	1,347 72
2,112 78	1,848 00	2	1,848 00	2,113 47	2,262 57	3,022 04	2,247 00	2,125 30	2,929 61	4,320 28
1,037 63	1,205 94		1,205 94	752 38	1,232 24	1,552 32	1,329 70	1,160 75	1,055 76	1,654 12
4,101 20	2,027 56	1	2,027 56	1,850 68	2,082 06	1,994 37	2,793 28	2,067 82	2,696 08	3,173 10
6,163 63	5,823 35	8	5,823 35	8,916 66	5,401 58	7,434 20	7,330 19	9,228 62	5,590 15	6,818 94
1,364 68	2,265 45	2	2,265 45	2,392 50	2,221 32	3,071 94	2,240 04	1,551 21	1,208 86	1,816 66
3,393 33	2,787 80	5	2,787 80	5,527 21	4,533 01	3,033 98	2,989 15	3,601 66	3,262 55	4,099 84
3,264 53	2,726 52	3	2,726 52	3,423 34	2,528 99	1,957 93	2,401 72	2,018 05	2,206 28	3,958 62
2,413 22	2,620 06	2	2,620 06	2,566 91	2,896 16	2,081 03	4,616 23	3,035 37	2,174 88	3,811 39
1,272 81	1,242 25	1	1,242 25	1,923 68	2,114 99	1,773 68	1,748 50	2,385 41	1,221 75	2,629 36
2,920 04	2,487 76	2	2,487 76	2,627 08	2,080 08	2,297 83	2,830 53	2,545 95	1,988 08	3,178 12
1,345 04	1,560 11	1	1,560 11	1,213 67	2,443 80	2,207 95	1,965 71	2,052 70	2,429 86	2,140 52
2,776 68	1,875 53	1	1,875 53	1,100 66	1,016 79	3,832 53	2,904 27	1,209 95	2,268 82	1,315 52
1,311 33	1,434 47	1	1,434 47	1,468 18	1,740 16	1,229 72	1,805 21	1,307 70	1,952 73	2,066 77
2,851 76	2,931 98	1	2,931 98	1,920 91	3,661 54	2,581 55	2,818 81	2,526 01	2,356 76	4,036 21
5,527 07	4,473 70	2	4,473 70	2,999 64	3,950 49	9,021 15	6,749 36	2,522 55	4,317 60	4,391 28
2,750 81	2,560 83	1	2,560 83	1,373 28	2,381 88	3,441 65	3,061 58	2,317 90	2,912 02	2,699 83
4,091 58	4,818 81	2	4,818 81	2,985 33	6,565 78	3,798 90	9,945 87	5,893 02	6,296 72	6,474 60
1,606 65	2,177 81	1	2,177 81	1,880 17	2,226 57	2,849 20	1,222 99	2,591 80	2,168 03	2,371 05
2,627 60	3,664 01	4	3,664 01	4,078 86	3,822 47	2,980 52	2,942 76	2,743 89	2,680 37	2,466 67
2,603 89	2,500 58	3	2,500 58	3,230 83	1,333 19	2,231 84	2,950 18	1,959 74	1,597 71	2,418 28
3,651 16	3,154 64	3	3,154 64	3,902 28	4,253 84	3,967 46	3,019 11	2,999 53	3,705 26	3,796 71
5,549 06	5,453 98	5	5,453 98	5,878 63	5,312 07	5,865 70	7,208 63	5,927 59	5,050 39	4,736 60
13,907 04	17,307 93	18	17,307 93	18,105 49	15,349 37	25,623 37	18,311 03	25,166 25	16,960 42	22,905 79
13,411 14	13,751 42	18	13,751 42	18,296 49	22,010 27	17,284 38	17,261 82	16,194 97	17,389 96	17,267 35
2,627 10	2,734 03	3	2,734 03	3,968 97	9,137 37	7,967 65	7,635 74	7,528 18	8,458 01	8,679 27
5,032 57	5,499 05	7	5,499 05	7,415 53	6,803 97	6,087 49	6,281 76	6,693 59	7,657 42	8,412 15
2,898 45	2,499 58	3	2,499 58	3,494 57	6,270 94	7,967 65	7,635 74	7,528 17	8,458 01	8,679 28
14,066 88	7,908 93	9	7,908 93	9,674 75	8,936 24	9,580 19	8,547 15	9,905 05	10,485 21	11,276 49
.....	.....	.....	.....	.....	1,531 32	1,440 00	1,290 00	1,411 20	1,460 14	1,519 26
.....	.....	.....	.....	.....	.....	.....	.....	.....	.....	.....
10,434 86	10,938 77	9	10,938 77	9,894 94	9,341 27	8,831 51	9,277 24	10,825 03	7,636 94	11,330 52
177,587 22	163,356 90	182	163,356 90	182,071 04	190,185 95	203,197 12	216,893 66	196,269 90	185,699 32	211,042 47

96 inclusive.

891.	1892.	1893.	1894.	1895.	1896.	Total.	—
$ c.	$ c.	$ c.	$ c.	$ c.	$ c.	$ c.	
4,747 77	4,291 82	3,245 78	2,786 52	5,569 50	2,460 01	100,114 02	Brant.
3,785 49	3,650 37	2,810 89	3,419 54	4,170 22	2,331 31	77,695 63	Bruce.
6,477 07	5,001 82	5,210 44	4,005 39	6,558 19	6,301 06	119,637 26	Carleton
1,371 97	1,196 54	1,027 57	1,098 01	1,309 82	1,134 83	18,522 60	Dufferin.
4,614 98	3,738 90	3,513 75	5,511 08	4,915 17	4,495 67	118,018 77	Elgin.
5,754 27	4,344 32	4,497 40	4,975 61	7,131 85	7,073 83	104,778 54	Essex.
2,977 67	2,018 56	670 29	1,781 57	.....	4,544 09	66,069 04	Frontenac.
2,430 40	2,512 14	2,587 05	2,671 09	5,487 36	4,229 88	79,773 84	Grey.
2,193 27	3,575 68	2,435 98	2,806 04	3,644 20	1,564 09	66,195 76	Haldimand.
.....	.....	.....	.....	.....	90 57	10,893 78	Hamilton, City.
150 00	170 60	231 38	97 25	350 00	1,241 66	17,254 35	Haliburton.
1,860 07	2,060 30	1,427 04	2,425 85	1,722 26	2,103 53	40,821 91	Halton.
3,257 63	4,498 89	4,538 69	2,879 74	3,611 13	6,745 03	82,983 13	Hastings.
3,144 66	2,046 42	2,706 39	2,376 11	2,468 39	3,207 53	69,515 98	Huron.
4,999 37	3,827 48	5,456 23	5,475 22	7,960 81	6,331 24	105,132 14	Kent.
4,593 27	2,982 31	3,427 16	2,941 15	4,933 25	2,948 82	90,444 46	Lambton.
1,224 47	1,328 79	1,336 90	1,347 72	1,496 66	1,577 23	34,530 97	Lanark.
2,247 00	2,125 30	2,929 61	4,320 28	2,585 10	2,910 46	59,773 07	Leeds and Grenville.
1,329 70	1,160 75	1,055 76	1,654 12	995 39	1,209 51	35,325 04	Lennox and Addington.
2,793 28	2,067 82	2,696 08	3,173 10	2,212 41	2,852 08	74,886 60	Lincoln.
7,330 19	9,228 62	5,590 15	6,818 94	9,470 89	6,436 54	204,556 38	Middlesex.
2,240 04	1,551 21	1,208 86	1,816 66	2,322 29	1,897 23	69,417 79	Norfolk.
2,989 15	3,601 66	3,262 55	4,099 84	5,554 87	4,966 03	98,212 07	Northumberland and Durham.
2,401 72	2,018 05	2,206 28	3,958 62	178 84	2,120 36	76,720 98	Ontario.
4,616 23	3,035 37	2,174 88	3,811 39	3,994 26	3,131 06	75,163 94	Oxford.
1,748 50	2,385 41	1,221 75	2,629 36	3,193 98	1,641 66	44,539 83	Peel.
2,830 53	2,545 95	1,988 08	3,178 12	3,814 16	3,423 45	69,357 36	Perth.
1,965 71	2,052 70	2,429 86	2,140 52	2,871 18	2,162 19	43,796 95	Peterboro'
2,904 27	1,209 95	2,268 82	1,315 52	1,302 75	1,716 22	41,170 48	Prescott and Russell.
1,805 21	1,307 70	1,952 73	2,066 77	1,666 36	1,796 96	38,160 87	Prince Edward.
2,818 81	2,526 01	2,356 76	4,036 21	3,178 13	4,613 00	64,711 66	Renfrew.
6,749 36	2,522 55	4,317 60	4,391 28	3,993 37	6,569 06	124,036 13	Simcoe.
3,061 58	2,317 90	2,912 02	2,699 83	2,765 55	1,934 20	59,230 08	Stormont, Dundas and Glengarry.
9,945 87	5,893 02	6,296 72	6,474 60	9,561 97	7,146 71	118,369 93	Toronto.
1,222 99	2,591 80	2,168 03	2,371 05	3,222 65	2,505 73	54,256 54	Victoria.
2,942 76	2,743 89	2,680 37	2,466 67	4,347 95	2,860 08	77,282 20	Waterloo.
2,950 18	1,959 74	1,597 71	2,418 28	2 923 62	3,271 68	73,058 61	Welland.
3,019 11	2,999 53	3,705 26	3,796 71	4, [illegible]8 85	3,313 95	86,563 44	Wellington.
7,208 63	5,927 59	5,050 39	4,736 60	8,005 15	7,380 43	146,028 63	Wentworth.
8,311 03	25,166 25	16,960 42	22,905 79	28,695 93	28,476 60	410,718 90	York.
7,261 82	16,194 97	17,389 96	17,267 35	18,699 18	19,281 03	306,435 33	Algoma.
7,635 74	7,528 18	8,458 01	8,679 27	8,356 12	10,311 61	107,987 44	Muskoka.
6,281 76	6,693 59	7,657 42	8,412 15	8,740 01	12,104 89	127,797 99	Nipissing.
7,635 74	7,528 17	8,458 01	8,679 28	8,356 12	10,311 62	106,213 78	Parry Sound.
8,547 15	9,905 05	10,485 21	11,276 49	10,727 25	10,249 05	200,404 79	Thunder Bay.
1,290 00	1,411 20	1,460 14	1,519 26	1,421 43	1,599 35	11,672 70	Manitoulin.
.....	.....	.....	.....	.....	.....	17,959 73	Northerly and westerly parts of the Province.
9,277 24	10,825 03	7,636 94	11,330 52	10,243 94	12,515 38	122,154 06	Rainy River.
6,893 66	196,269 90	185,699 32	211,042 47	238,898 51	239,088 50	4,348,335 48	Totals.

win

c.	c.
00	00
00	00
00	00
00	00
33	00
34	00
00	00
00	00
00	00
00	00
00	00
00	00
00	00
00	00
00	00
00	00
00	00
33	00
00	00
00	00
00	0
00	0
00	0

1895.		1896.		Totals.		Counties.
c.	$	c.	$	c.	$	c.	
00	1,600	00	1,600	00	34,700	00	Essex.
00	1,583	00	1,600	00	36,043	00	Kent.
00	1,600	00	1,600	00	37,570	00	Elgin.
00	1,600	00	1,635	00	37,435	00	Norfolk.
00	800	00	800	00	23,133	33	Haldimand.
00	800	00	800	00	23,133	36	Welland.
00	1,600	00	1,600	00	36,000	00	Lambton.
00	2,400	00	2,360	00	53,259	00	Huron.
00	2,400	00	2,400	00	44,200	00	Bruce.
00	2,400	00	2,400	00	53,200	00	Grey.
00	2,400	00	2,450	00	60,200	00	Simcoe.
00	2,550	00	2,550	00	57,225	00	Middlesex.
00	1,600	00	1,600	00	37,400	00	Oxford.
00	1,700	00	1,700	00	38,980	00	Brant.
00	1,600	00	1,600	00	37,400	00	Perth.
00	2,400	00	2,400	00	56,100	00	Wellington.
00	1,600	00	1,541	00	37,341	00	Waterloo.
00	800	00	800	00	15,900	00	Dufferin.
00	1,150	00	1,150	00	32,233	31	Lincoln.
00	1,600	00	1,600	00	37,400	00	Wentworth.
00	800	00	800	00	18,700	00	Halton.
00	800	00	660	00	25,210	00	Peel.
00	2,400	00	2,400	00	55,912	00	York.
00	1,600	00	1,600	00	37,400	00	Ontario.
00	1,600	00	1,600	00	37,400	00	Durham.
00	1,600	00	1,600	00	37,400	00	Northumberland.
00	800	00	800	00	18,700	00	Prince Edward.
00	1,600	00	1,600	00	37,399	00	Lennox and Addington.
00	800	00	730	00	18,730	00	Frontenac.
00	3,200	00	3,200	00	73,050	00	Leeds and Grenville.
00	800	00	800	00	18,700	00	Dundas.
00	1,150	00	1,150	00	27,748	00	Stormont.
00	800	00	800	00	18,631	50	Glengarry.
00	800	00	800	00	18,700	00	Prescott.
00	800	00	800	00	18,700	00	Russell.
00	800	00	800	00	18,700	00	Carleton.
00	1,600	00	1,600	00	37,840	00	Renfrew.
00	1,600	00	1,600	00	37,400	00	Lanark
00	1,555	00	1,650	00	37,405	00	Victoria.
00	1,650	00	1,600	00	37,771	00	Peterboro'.
00	490	00	515	00	7,925	00	Haliburton.
00	2,400	00	2,400	00	56,338	50	Hastings.
00	1,300	00	1,380	00	19,310	00	Muskoka.
00	1,725	00	1,800	00	15,570	00	Parry Sound.
00	1,825	00	1,650	00	29,497	00	Algoma.
00	800	00	800	00	5,400	00	Cardwell.
00	800	00	800	00	5,400	00	Monck.
00	1,600	00	1,600	00	7,400	00	Nipissing.
00	850	00	829	00	3,279	00	Manitoulin.
							Cities.
00	350	00	350	00	9,100	00	London.
00	350	00	350	00	9,795	00	Hamilton.
00	550	00	550	00	14,300	00	Toronto.
00	350	00	.....		5,250	00	Kingston.
00	350	00	350	00	5,505	00	Ottawa.
00	74,678	00	74,150	00	1,614,419	00	Totals.

STATEMENT shewing the Grants to Agricultural Soc

Counties.	1871.	1872.	1873.	1874	1875.	1876.	1877.	1878.	1879.	1880.	1881.	1882.	1883.	1884.	188
	$ c.	$ c.	$ c.	$ c.	$ c.	$ c.	$ c.	$ c.	$ c.	$ c.	$ c.	$ c.	$ c.	$ c.	$
Essex	700 00	700 00	700 00	700 00	1,400 00	1,400 00	1,400 00	1,400 00	1,400 00	1,400 00	1,400 00	1,400 00	1,400 00	1,400 00	1,40
Kent	1,050 00	1,050 00	1,050 00	1,050 00	1,400 00	1,400 00	1,400 00	1,400 00	1,400 00	1,400 00	1,400 00	1,400 00	1,400 00	1,400 00	1,40
Elgin	1,400 00	1,400 00	1,400 00	1,400 00	1,400 00	1,400 00	1,400 00	1,400 00	1,400 00	1,400 00	1,400 00	1,400 00	1,400 00	1,400 00	1,40
Norfolk	1,400 00	1,400 00	1,400 00	1,400 00	1,400 00	1,400 00	1,400 00	1,400 00	1,400 00	1,400 00	1,400 00	1,400 00	1,400 00	1,400 00	1,40
Haldimand	933 34	933 33	933 33	933 33	933 34	933 33	933 34	933 33	933 34	933 34	933 33	933 34	933 33	933 33	93
Welland	933 33	933 34	933 34	933 33	933 33	933 33	933 33	933 34	933 33	933 33	933 34	933 33	933 34	933 33	93
Lambton	1,050 00	1,050 00	1,050 00	1,050 00	1,400 00	1,400 00	1,400 00	1,400 00	1,400 00	1,400 00	1,400 00	1,400 00	1,400 00	1,400 00	1,40
Huron	1,400 00	1,400 00	1,400 00	1,400 00	2,100 00	2,100 00	2,100 00	2,099 00	2,100 00	2,100 00	2,100 00	2,100 00	2,100 00	2,100 00	2,10
Bruce	1,400 00	1,400 00	1,400 00	1,400 00	1,400 00	1,400 00	1,400 00	1,400 00	1,400 00	1,400 00	1,400 00	1,400 00	1,400 00	1,400 00	1,40
Grey	1,400 00	1,400 00	1,400 00	1,400 00	2,100 00	2,100 00	2,100 00	2,100 00	2,100 00	2,100 00	2,100 00	2,100 00	2,100 00	2,100 00	2,10
Simcoe	1,750 00	1,750 00	1,750 00	1,750 00	2,450 00	2,450 00	2,450 00	2,450 00	2,450 00	2,450 00	2,450 00	2,450 00	2,450 00	2,450 00	2,45
Middlesex	2,100 00	2,100 00	2,100 00	2,100 00	2,100 00	2,100 00	2,100 00	2,100 00	2,100 00	2,100 00	2,100 00	2,100 00	2,100 00	2,100 00	2,10
Oxford	1,400 00	1,400 00	1,400 00	1,400 00	1,400 00	1,400 00	1,400 00	1,400 00	1,400 00	1,400 00	1,400 00	1,400 00	1,400 00	1,400 00	1,40
Brant	1,400 00	1,400 00	1,400 00	1,440 00	1,440 00	1,450 00	1,450 00	1,450 00	1,500 00	1,450 00	1,450 00	1,450 00	1,450 00	1,500 00	1,40
Perth	1,400 00	1,400 00	1,400 00	1,400 00	1,400 00	1,400 00	1,400 00	1,400 00	1,400 00	1,400 00	1,400 00	1,400 00	1,400 00	1,400 00	1,40
Wellington	2,100 00	2,100 00	2,100 00	2,100 00	2,100 00	2,100 00	2,100 00	2,100 00	2,100 00	2,100 00	2,100 00	2,100 00	2,100 00	2,100 00	2,10
Waterloo	1,400 00	1,400 00	1,400 00	1,400 00	1,400 00	1,400 00	1,400 00	1,400 00	1,400 00	1,400 00	1,400 00	1,400 00	1,400 00	1,400 00	1,40
Dufferin	.....	.....	.....	.....	700 00	700 00	700 00	700 00	700 00	700 00	700 00	700 00	700 00	700 00	70
Lincoln	1,283 33	1,283 33	1,283 33	1,283 34	1,283 33	1,283 34	1,283 33	1,283 33	1,283 33	1,283 33	1,283 33	1,283 33	1,283 33	1,283 34	1,28
Wentworth	1,400 00	1,400 00	1,400 00	1,400 00	1,400 00	1,400 00	1,400 00	1,400 00	1,400 00	1,400 00	1,400 00	1,400 00	1,400 00	1,400 00	1,40
Halton	700 00	700 00	700 00	700 00	700 00	700 00	700 00	700 00	700 00	700 00	700 00	700 00	700 00	700 00	70
Peel	1,050 00	1,050 00	1,050 00	1,050 00	1,050 00	1,050 00	1,050 00	1,050 00	1,050 00	1,050 00	1,050 00	1,050 00	1,050 00	1,050 00	1,05
York	2,100 00	2,100 00	2,100 00	2,100 00	2,100 00	2,100 00	2,100 00	2,100 00	1,991 00	2,100 00	2,021 00	2,100 00	2,100 00	2,100 00	2,10
Ontario	1,400 00	1,400 00	1,400 00	1,400 00	1,400 00	1,400 00	1,400 00	1,400 00	1,400 00	1,400 00	1,400 00	1,400 00	1,400 00	1,400 00	1,40
Durham	1,400 00	1,400 00	1,400 00	1,400 00	1,400 00	1,400 00	1,400 00	1,400 00	1,400 00	1,400 00	1,400 00	1,400 00	1,400 00	1,400 00	1,40
Northumberland	1,400 00	1,400 00	1,400 00	1,400 00	1,400 00	1,400 00	1,400 00	1,400 00	1,400 00	1,400 00	1,400 00	1,400 00	1,400 00	1,400 00	1,40
Prince Edward	700 00	700 00	700 00	700 00	700 00	700 00	700 00	700 00	700 00	700 00	700 00	700 00	700 00	700 00	70
Lennox and Addington	1,400 00	1,400 00	1,400 00	1,400 00	1,400 00	1,400 00	1,400 00	1,400 00	1,400 00	1,400 00	1,400 00	1,400 00	1,399 00	1,400 00	1,40
Frontenac	700 00	700 00	700 00	700 00	700 00	700 00	700 00	700 00	700 00	700 00	700 00	700 00	700 00	700 00	70
Leeds and Grenville	2,450 00	2,450 00	2,450 00	2,450 00	2,450 00	2,800 00	2,800 00	2,800 00	2,800 00	2,800 00	2,800 00	2,800 00	2,800 00	2,800 00	2,80
Dundas	700 00	700 00	700 00	700 00	700 00	700 00	700 00	700 00	700 00	700 00	700 00	700 00	700 00	700 00	70
Stormont	1,050 00	1,050 00	1,050 00	1,048 00	1,000 00	1,050 00	1,050 00	1,050 00	1,050 00	1,050 00	1,050 00	1,050 00	1,050 00	1,050 00	1,05
Glengarry	700 00	700 00	700 00	700 00	700 00	700 00	700 00	700 00	631 50	700 00	700 00	700 00	700 00	700 00	70
Prescott	700 00	700 00	700 00	700 00	700 00	700 00	700 00	700 00	700 00	700 00	700 00	700 00	700 00	700 00	70
Russell	700 00	700 00	700 00	700 00	700 00	700 00	700 00	700 00	700 00	700 00	700 00	700 00	700 00	700 00	70
Carleton	700 00	700 00	700 00	700 00	700 00	700 00	700 00	700 00	700 00	700 00	700 00	700 00	700 00	700 00	70
Renfrew	1,400 00	1,400 00	1,400 00	1,440 00	1,400 00	1,450 00	1,450 00	1,400 00	1,400 00	1,400 00	1,400 00	1,400 00	1,700 00	1,400 00	1,40
Lanark	1,400 00	1,400 00	1,400 00	1,400 00	1,400 00	1,400 00	1,400 00	1,400 00	1,400 00	1,400 00	1,400 00	1,400 00	1,400 00	1,400 00	1,40
Victoria	1,400 00	1,400 00	1,400 00	1,400 00	1,400 00	1,400 00	1,400 00	1,400 00	1,400 00	1,400 00	1,400 00	1,400 00	1,400 00	1,400 00	1,40
Peterboro'	1,400 00	1,400 00	1,400 00	1,400 00	1,400 00	1,400 00	1,400 00	1,400 00	1,396 00	1,400 00	1,400 00	1,400 00	1,400 00	1,400 00	1,40
Haliburton	.....	.....	.....	.....	.....	300 00	300 00	300 00	300 00	150 00	450 00	300 00	300 00	300 00	30
Hastings	2,100 00	2,100 00	2,100 00	2,070 50	2,100 00	2,075 00	2,100 00	2,100 00	2,099 00	2,048 00	2,081 00	2,100 00	2,240 00	2,200 00	2,17
Muskoka	.....	.....	.....	150 00	700 00	700 00	700 00	700 00	700 00	700 00	700 00	700 00	700 00	700 00	70
Parry Sound	.....	.....	.....	.....	.....	.....	.....	.....	.....	.....	.....	.....	700 00	700 00	70
Algoma	321 00	540 00	300 00	420 00	700 00	700 00	700 00	700 00	700 00	700 00	700 00	700 00	900 00	1,072 00	1,07
Cardwell	.....	.....	.....	.....	.....	.....	.....	.....	.....	.....	.....	.....	.....	.....	.....
Monck	.....	.....	.....	.....	.....	.....	.....	.....	.....	.....	.....	.....	.....	.....	.....
Nipissing	.....	.....	.....	.....	.....	.....	.....	.....	.....	.....	.....	.....	.....	.....	.....
Manitoulin	.....	.....	.....	.....	.....	.....	.....	.....	.....	.....	.....	.....	.....	.....	.....
Cities.															
London	350 00	350 00	350 00	350 00	350 00	350 00	350 00	350 00	350 00	350 00	350 00	350 00	350 00	350 00	35
Hamilton	350 00	315 00	490 00	490 00	500 00	500 00	500 00	350 00	350 00	350 00	350 00	350 00	350 00	350 00	35
Toronto	550 00	550 00	550 00	550 00	550 00	550 00	550 00	550 00	550 00	550 00	550 00	550 00	550 00	550 00	55
Kingston	350 00	350 00	350 00	350 00	350 00	350 00	350 00	350 00	350 00	350 00	.....	.....	.....	.....	.....
Ottawa	350 00	350 00	350 00	350 00	350 00	350 00	350 00	350 00	350 00	350 00	350 00	350 00	.....	.....	.....
Totals	53,721 00	53,905 00	53,840 00	54,158 50	59,140 00	59,875 00	59,900 00	59,699 00	59,567 50	59,498 00	59,402 00	59,350 00	60,339 00	60,172 00	60,0

ants to Agricultural Societies from 1871 to 1896 inclusive

1883.	1884.	1885.	1886.	1887.	1888.	1889.	1890.	1891.	1892.	1893.	1894.	1895.	1896.	Totals.	Counties.
$ c.	$ c.	$ c.	$ c.	$ c.	$ c.	$ c.	$ c.	$ c	$ c.	$ c.	$ c.	$ c.	$ c.	$ c.	
1,400 00	1,400 00	1,400 00	1,400 00	1,400 00	1,400 00	1,400 00	1,400 00	1,400 00	1,600 00	1,600 00	1,700 00	1,600 00	1,600 00	34,700 00	Essex.
1,400 00	1,400 00	1,400 00	1,400 00	1,400 00	1,400 00	1,460 00	1,400 00	1,400 00	1,600 00	1,600 00	1,600 00	1,583 00	1,600 00	36,043 00	Kent.
1,400 00	1,400 00	1,400 00	1,400 00	1,400 00	1,460 00	1,460 00	1,400 00	1,400 00	1,600 00	1,650 00	1,600 00	1,600 00	1,600 00	37,570 00	Elgin.
1,400 00	1,400 00	1,400 00	1,400 00	1,400 00	1,400 00	1,400 00	1,400 00	1,400 00	1,600 00	1,600 00	1,600 00	1,600 00	1,635 00	37,435 00	Norfolk.
933 33	934 33	933 33	933 33	933 33	933 33	933 33	700 00	700 00	800 00	800 00	800 00	800 00	800 00	23,133 33	Haldimand.
933 34	933 33	933 33	933 34	933 34	933 34	933 34	700 00	700 00	800 00	800 00	800 00	800 00	800 00	23,133 36	Welland.
1,400 00	1,400 00	1,400 00	1,400 00	1,400 00	1,400 00	1,400 00	1,400 00	1,400 00	1,600 00	1,600 00	1,600 00	1,600 00	1,600 00	36,000 00	Lambton.
2,100 00	2,100 00	2,100 00	2,100 00	2,100 00	2,100 00	2,100 00	2,100 00	2,100 00	2,400 00	2,400 00	2,400 00	2,400 00	2,360 00	53,259 00	Huron.
1,400 00	1,400 00	1,400 00	1,400 00	1,400 00	2,100 00	2,100 00	2,100 00	2,100 00	2,400 00	2,400 00	2,400 00	2,400 00	2,400 00	44,200 00	Bruce.
2,100 00	2,100 00	2,100 00	2,100 00	2,100 00	2,100 00	2,100 00	2,100 00	2,100 00	2,400 00	2,400 00	2,400 00	2,400 00	2,400 00	53,200 00	Grey.
2,450 00	2,450 00	2,450 00	2,450 00	2,550 00	2,500 00	2,500 00	2,100 00	2,100 00	2,400 00	2,400 00	2,400 00	2,400 00	2,450 00	60,200 00	Simcoe.
2,100 00	2,100 00	2,100 00	2,100 00	2,100 00	2,100 00	2,100 00	2,320 00	2,280 00	2,550 00	2,500 00	2,575 00	2,550 00	2,550 00	57,225 00	Middlesex.
1,400 00	1,400 00	1,400 00	1,400 00	1,400 00	1,400 00	1,400 00	1,400 00	1,400 00	1,600 00	1,600 00	1,600 00	1,600 00	1,600 00	37,400 00	Oxford.
1,450 00	1,500 00	1,400 00	1,500 00	1,500 00	1,500 00	1,500 00	1,500 00	1,400 00	1,700 00	1,700 00	1,700 00	1,700 00	1,700 00	38,980 00	Brant.
1,400 00	1,400 00	1,400 00	1,400 00	1,400 00	1,400 00	1,400 00	1,400 00	1,400 00	1,600 00	1,600 00	1,600 00	1,600 00	1,600 00	37,400 00	Perth.
2,100 00	2,100 00	2,100 00	2,100 00	2,100 00	2,100 00	2,100 00	2,100 00	2,100 00	2,400 00	2,400 00	2,400 00	2,400 00	2,400 00	56,100 00	Wellington.
1,400 00	1,400 00	1,400 00	1,400 00	1,400 00	1,400 00	1,400 00	1,400 00	1,400 00	1,600 00	1,600 00	1,600 00	1,600 00	1,541 00	37,341 00	Waterloo.
700 00	700 00	700 00	700 00	700 00	700 00	700 00	700 00	700 00	800 00	800 00	800 00	800 00	800 00	15,900 00	Dufferin.
1,283 33	1,283 34	1,283 34	1,283 33	1,283 33	1,283 33	1,283 35	1,050 00	1,050 00	1,150 00	1,150 00	1,150 00	1,150 00	1,150 00	32,233 31	Lincoln.
1,400 00	1,400 00	1,400 00	1,400 00	1,400 00	1,400 00	1,400 00	1,400 00	1,400 00	1,600 00	1,600 00	1,600 00	1,600 00	1,600 00	37,400 00	Wentworth.
700 00	700 00	700 00	700 00	700 00	700 00	700 00	700 00	700 00	800 00	800 00	800 00	800 00	800 00	18,700 00	Halton.
1,050 00	1,050 00	1,050 00	1,050 00	1,050 00	1,050 00	1,050 00	700 00	700 00	800 00	800 00	800 00	800 00	660 00	25,210 00	Peel.
2,100 00	2,100 00	2,100 00	2,100 00	2,100 00	2,100 00	2,100 00	2,100 00	2,100 00	2,400 00	2,400 00	2,400 00	2,400 00	2,400 00	55,912 00	York.
1,400 00	1,400 00	1,400 00	1,400 00	1,400 00	1,400 00	1,400 00	1,400 00	1,400 00	1,600 00	1,600 00	1,600 00	1,600 00	1,600 00	37,400 00	Ontario.
1,400 00	1,400 00	1,400 00	1,400 00	1,400 00	1,400 00	1,400 00	1,440 00	1,400 00	1,600 00	1,600 00	1,600 00	1,600 00	1,600 00	37,400 00	Durham.
1,400 00	1,400 00	1,400 00	1,400 00	1,400 00	1,400 00	1,400 00	1,400 00	1,400 00	1,600 00	1,600 00	1,600 00	1,600 00	1,600 00	37,400 00	Northumberland.
700 00	700 00	700 00	700 00	700 00	700 00	700 00	700 00	700 00	850 00	800 00	800 00	800 00	800 00	18,700 00	Prince Edward.
1,399 00	1,400 00	1,400 00	1,400 00	1,400 00	1,400 00	1,400 00	1,400 00	1,400 00	1,600 00	1,600 00	1,600 00	1,600 00	1,600 00	37,399 00	Lennox and Addington.
700 00	700 00	700 00	700 00	700 00	700 00	700 00	700 00	750 00	850 00	800 00	800 00	800 00	730 00	18,730 00	Frontenac.
2,800 00	2,800 00	2,800 00	2,800 00	2,800 00	2,800 00	2,800 00	2,800 00	2,800 00	3,200 00	3,200 00	3,200 00	3,200 00	3,200 00	73,050 00	Leeds and Grenville.
700 00	700 00	700 00	700 00	700 00	700 00	700 00	700 00	700 00	800 00	800 00	800 00	800 00	800 00	18,700 00	Dundas.
1,050 00	1,050 00	1,050 00	1,050 00	1,050 00	1,050 00	1,050 00	1,050 00	1,050 00	1,150 00	1,150 00	1,150 00	1,150 00	1,150 00	27,748 00	Stormont.
700 00	700 00	700 00	700 00	700 00	700 00	700 00	700 00	700 00	800 00	800 00	800 00	800 00	800 00	18,631 50	Glengarry.
700 00	700 00	700 00	700 00	700 00	700 00	700 00	700 00	700 00	800 00	800 00	800 00	800 00	800 00	18,700 00	Prescott.
700 00	700 00	700 00	700 00	700 00	700 00	700 00	700 00	700 00	800 00	800 00	800 00	800 00	800 00	18,700 00	Russell.
700 00	700 00	700 00	700 00	700 00	700 00	700 00	700 00	700 00	800 00	800 00	800 00	800 00	800 00	18,700 00	Carleton.
1,700 00	1,400 00	1,400 00	1,400 00	1,400 00	1,400 00	1,400 00	1,400 00	1,400 00	1,600 00	1,600 00	1,600 00	1,600 00	1,600 00	37,840 00	Renfrew.
1,400 00	1,400 00	1,400 00	1,400 00	1,400 00	1,400 00	1,400 00	1,400 00	1,400 00	1,600 00	1,600 00	1,600 00	1,600 00	1,600 00	37,400 00	Lanark.
1,400 00	1,400 00	1,400 00	1,400 00	1,400 00	1,400 00	1,400 00	1,400 00	1,400 00	1,600 00	1,600 00	1,600 00	1,555 00	1,650 00	37,405 00	Victoria.
1,400 00	1,400 00	1,400 00	1,400 00	1,400 00	1,400 00	1,400 00	1,400 00	1,400 00	1,600 00	1,925 00	1,600 00	1,650 00	1,600 00	37,771 00	Peterboro'.
300 00	300 00	300 00	300 00	500 00	490 00	490 00	490 00	500 00	425 00	200 00	525 00	490 00	515 00	7,925 00	Haliburton.
2,240 00	2,200 00	2,175 00	2,150 00	2,100 00	2,100 00	2,100 00	2,100 00	2,100 00	2,400 00	2,400 00	2,400 00	2,400 00	2,400 00	56,338 50	Hastings.
700 00	700 00	700 00	1,050 00	900 00	865 00	865 00	925 00	975 00	1,125 00	1,050 00	1,025 00	1,300 00	1,380 00	19,310 00	Muskoka.
700 00	700 00	700 00	700 00	700 00	800 00	800 00	1,115 00	1,120 00	1,200 00	1,625 00	1,885 00	1,725 00	1,800 00	15,570 00	Parry Sound.
900 00	1,072 00	1,072 00	972 00	1,670 00	1,825 00	1,600 00	1,875 00	1,805 00	2,000 00	1,975 00	2,075 00	1,825 00	1,650 00	29,497 00	Algoma.
.....	.....	.....	.....	.....	.....	.....	700 00	700 00	800 00	800 00	800 00	800 00	800 00	5,400 00	Cardwell.
.....	.....	.....	.....	.....	.....	.....	700 00	700 00	800 00	800 00	800 00	800 00	800 00	5,400 00	Monck.
.....	.....	.....	.....	.....	.....	.....	75 00	75 00	850 00	1,600 00	1,600 00	1,600 00	1,600 00	7,400 00	Nipissing.
.....	.....	.....	.....	.....	.....	.....	.....	.....	.....	800 00	800 00	850 00	829 00	3,279 00	Manitoulin.
															Cities.
350 00	350 00	350 00	350 00	350 00	350 00	350 00	350 00	350 00	350 00	350 00	350 00	350 00	350 00	9,100 00	London.
350 00	350 00	350 00	350 00	350 00	350 00	350 00	350 00	350 00	350 00	350 00	350 00	350 00	350 00	9,795 00	Hamilton.
550 00	550 00	550 00	550 00	550 00	550 00	550 00	550 00	550 00	550 00	550 00	550 00	550 00	550 00	14,300 00	Toronto.
.....	.....	.....	.....	.....	.....	.....	350 00	.....	350 00	350 00	350 00	350 00	.....	5,250 00	Kingston.
.....	.....	.....	.....	.....	.....	.....	.....	.....	.....	350 00	255 00	350 00	350 00	5,505 00	Ottawa.
60,339 00	60,172 00	60,097 00	60,422 00	61,220 00	62,140 00	61,975 00	63,100 00	62,655 00	72,200 00	74,475 00	74,840 00	74,678 00	74,150 00	1,614,419 00	Totals.

	18
c.	$
39	
20	
85	2,
65	
70	
40	
95	
05	
90	
00	
75	
50	
90	1
50	
75	
25	
15	1
20	1
28	1
39	
00	

	1893.	
c.	$ c.	
39	732 05	
20	608 40	
85	2,355 55	
65	210 95	
70	568 00	
40	472 10	
95	425 40	
05	889 00	
90	582 20	
00	225 00	
75	85 50	
50	609 60	
90	1,852 95	
50	941 30	
75	727 35	
25	488 75	
15	1,829 45	
20	1,451 90	
28	1,124 15	
39	811 00	
00	661 90	

PUBLIC LIBRARIES (FORMERLY MECHANICS' INSTITUTES) A

STATEMENT showing the amounts paid in each year from 1871 t

Counties.	1871.	1872.	1873.	1874.	1875.	1876.	1877.	1878.	1879.	1880.	1881.	1882.	1883.	1884.
	$ c.	$ c.	$ c.	$ c.	$ c.	$ c.	$ c.	$ c.	$ c.	$ c.	$ c.	$ c.	$ c.	$ c.
Algoma							400 00	400 00					100 00	
Brant	200 00	200 00	200 00	400 00	400 00	400 00	400 00	400 00	400 00	860 00	600 00	700 00	700 00	800 00
Bruce		638 60	315 20	156 00	666 00	852 00	696 26	356 00		100 00	550 00	220 00	750 00	700 00
Carleton														
Durham		400 00			800 00	400 00	650 00	400 00	400 00	300 00	800 00	600 00	400 00	500 00
Dundas														
Dufferin														
Elgin									400 00		400 00			100 00
Essex					330 00		300 00	300 00	300 00	300 00	100 00	280 00	350 00	
Frontenac														
Glengarry					400 00	400 00	400 00	400 00	400 00	400 00	400 00	480 00	480 00	400 00
Grenville									220 00				100 00	240 00
Grey	150 00	400 00	150 00	624 00	108 00	208 64	126 00	400 00	400 00	200 00	200 00	200 00	200 00	500 00
Haldimand				400 00				100 00	345 70	270 00	250 00	1,370 00	750 00	500 00
Halton	100 00	300 42	400 00		200 00	300 00	300 00	200 00	800 00	470 00	100 00		320 00	100 00
Hastings											500 00	280 00	100 00	400 00
Huron		722 58	400 00	400 00	1,576 00	958 18	1,813 20	1,493 50	1,382 00	1,570 00	1,460 00	1,947 00	1,880 00	1,380 00
Kent									400 00	800 00	800 00	800 00	800 00	700 00
Lambton				400 00	400 00	400 00	400 00	400 00	724 00	2,000 00	2,030 00	600 00	1,200 00	400 00
Lanark	150 00	100 00	200 00	150 00	150 00	200 00	150 00	150 00	150 00		400 00	800 00	800 00	1,100 00
Leeds										400 00	400 00			300 00
Lennox and Addington									400 00	400 00	400 00			400 00
Lincoln	800 00	800 00	355 30	534 00	453 29	389 90	450 00	343 66	268 00	340 00	372 00	300 00	320 00	390 00
Manitoulin														
Middlesex			400 00	800 00	713 34	560 00	1,189 00	1,100 00	664 30	800 00	1,040 00	940 00	720 00	560 00
Muskoka					400 00	200 00								350 00
Nipissing														
Norfolk	400 00	234 06	400 00	400 00	400 00	400 00		400 00	400 00		1,000 00	200 00	300 00	
Northumberland		258 14	148 00	200 00	400 00			120 00	120 00		240 00	120 00	120 00	120 00
Ontario	400 00	1,098 00	600 00	800 00	600 00	900 00	400 00	800 00	400 00	500 00	400 00	400 00	472 00	800 00
Oxford	800 00	400 00	400 00	400 00	400 00	400 00	800 00	670 00	400 00	900 00	1,300 00	1,300 00	850 00	575 00
Parry Sound														
Prescott														
Peel	692 00	520 00	200 00	800 00	400 00		100 00	210 84	726 00	80 00	200 00	280 00	250 00	980 00
Peterborough	400 00	633 20	500 00	500 00	400 00	500 00	400 00	400 00	400 00	500 00	500 00	550 00	550 00	400 00
Perth		800 00	400 00	1,200 00	800 00	1,200 00	800 00	700 00	400 00	800 00		400 00	800 00	400 00
Prince Edward									400 00					
Russell														
Renfrew	70 00				50 00	400 00		400 00				400 00	200 00	550 00
Simcoe	1,000 00	206 84	800 00	200 00	654 00	600 00	912 28	800 00	1,800 00	1,350 00	750 00	1,500 00	950 00	1,250 00
Stormont														
Victoria									400 00	400 00	700 00	500 40	600 00	200 00
Waterloo	1,506 40	1,600 00	1,358 72	1,188 00	1,536 00	1,536 00	1,480 00	1,900 00	1,751 00	1,010 00	1,800 00	2,060 00	1,517 00	2,256 00
Welland	400 00	200 00	400 00	400 00	400 00	600 00	600 84	600 00	1,000 00	900 00	550 00	600 00	1,200 00	800 00
Wellington	125 50	998 80	700 00	1,160 00	1,200 00	1,000 00	1,000 00	1,000 00	1,717 00	980 00	380 00	800 00	1,350 00	990 00
Wentworth	400 00	480 00	400 00	480 00	400 00	450 00	480 00	400 00	480 00	400 00	400 00	540 00	480 00	400 00
York	70 00	273 50	605 74	655 00	560 00	170 00	110 00	344 92	1,237 26	310 00	630 00	750 00	700 00	700 00
Totals	7,663 90	11,264 08	9,332 96	12,247 00	14,796 54	13,424 72	14,357 58	15,188 92	19,285 26	17,280 00	19,652 00	19,917 40	20,309 00	20,241 00
CITIES.														
Brantford	400 00	244 38	400 00	400 00	400 00	400 00	400 00	400 00	400 00	400 00	400 00	400 00	400 00	400 00
Belleville							400 00	400 00	400 00	400 00	400 00	420 00	400 00	300 00
Guelph	293 00	134 34		400 00	400 00	400 00	400 00	400 00	400 00	400 00	400 00	400 00	400 00	300 00
Hamilton	400 00	400 00	400 00	400 00	400 00	400 00	400 00	400 00	400 00	400 00				
London	400 00	400 00	300 00	400 00	400 00	400 00	400 00	400 00	400 00	400 00	400 00	400 00	400 00	400 00
Ottawa				400 00	200 00	200 00	200 00	200 00						
St. Catharines	400 00	400 00	400 00	400 00	400 00	400 00	400 00	400 00	400 00	400 00	400 00	400 00	400 00	300 00
St. Thomas				400 00	400 00					400 00	400 00	400 00	400 00	
Stratford	250 00	154 30	302 00		400 00	400 00	400 00	400 00	400 00		800 00		400 00	
Toronto	400 00	400 00	400 00	400 00	400 00	400 00	400 00	400 00	400 00	400 00	400 00	400 00	400 00	300 00
Kingston									400 00	400 00	400 00	400 00	400 00	400 00
Windsor														
Totals	2,543 00	2,133 02	2,202 00	3,200 00	3,400 00	3,000 00	3,400 00	3,400 00	3,600 00	3,600 00	4,000 00	3,220 00	3,600 00	2,400 00

ANICS' INSTITUTES) AND FREE LIBRARIES.

d in each year from 1871 to 1896 inclusive.

2.	1883.	1884.	1885.	1886.	1887.	1888.	1889.	1890.	1891.	1892.	1893.	1894.	1895.	1896.	Totals.	Counties.
c.	$ c.	$ c.	$ c.	$ c.	$ c.	$ c.	$ c.	$ c.	$ c.	$ c.	$ c.	$ c.	$ c.	$ c.	$ c.	
...	100 00	...	...	...	...	46 00	246 50	472 65	480 08	695 39	732 05	497 20	701 30	653 80	5,424 97	Algoma.
00	700 00	800 00	589 00	589 00	491 00	726 00	497 00	940 50	655 95	628 20	608 40	668 80	716 50	678 95	14,389 30	Brant.
20 00	750 00	700 00	416 00	632 00	705 67	1,250 00	1,425 10	1,898 70	2,432 20	2,699 85	2,355 55	2,576 70	2,810 20	2,525 35	27,727 38	Bruce.
...	...	...	...	...	...	...	...	34 50	73 00	85 65	210 95	329 60	394 60	433 50	1,561 20	Carleton.
00 00	400 00	500 00	460 00	401 00	388 00	424 00	422 50	500 00	647 50	550 70	568 00	481 25	624 00	738 20	11,855 15	Durham.
...	...	...	...	174 00	56 00	...	251 00	317 20	412 80	420 40	472 10	536 80	567 85	489 25	3,697 40	Dundas.
...	...	100 00	250 00	122 00	392 76	270 00	561 30	536 25	513 00	508 95	425 40	389 45	405 15	462 75	5,738 01	Dufferin.
80 00	350 00	...	208 00	175 00	224 40	385 00	239 25	147 30	473 80	626 05	889 00	831 15	829 90	708 00	7,996 85	Elgin.
...	...	...	...	219 00	191 67	117 40	281 00	379 00	506 25	451 90	582 20	602 55	462 00	436 50	4,229 47	Essex.
80 00	480 00	400 00	262 00	407 00	262 00	250 00	250 00	250 00	347 00	250 00	225 00	250 00	225 00	174 30	7,312 30	Frontenac.
...	100 00	240 00	...	200 00	150 00	140 00	93 40	174 50	204 30	178 75	85 50	75 00	157 35	254 35	2,273 15	Glengarry.
20 00	200 00	500 00	540 00	713 00	290 48	375 00	374 00	449 00	481 25	669 50	609 60	517 00	596 90	569 65	8,225 38	Grenville.
70 00	750 00	500 00	480 00	525 00	490 00	873 19	1,043 67	1,324 40	1,597 70	1,760 90	1,852 95	1,807 85	2,988 40	1,736 15	20,882 55	Grey.
...	320 00	100 00	250 00	228 00	175 00	200 00	437 50	654 54	656 00	491 50	941 30	910 40	1,233 05	931 60	8,028 89	Haldimand.
80 00	100 00	400 00	557 00	608 00	682 00	707 55	590 36	630 00	631 90	531 75	727 35	585 00	561 60	459 80	11,622 73	Halton.
...	...	...	...	575 00	325 00	325 00	191 00	296 10	192 00	493 25	488 75	296 85	465 00	352 00	3,999 95	Hastings.
47 00	1,880 00	1,380 00	2,052 00	1,887 00	1,418 70	1,629 50	1,412 70	1,573 50	1,709 80	2,011 15	1,829 45	2,148 55	2,394 15	1,799 10	38,848 06	Huron.
00 00	800 00	700 00	250 00	700 00	656 45	1,129 80	1,127 25	837 30	1,663 90	1,408 20	1,451 90	1,884 40	1,614 05	1,461 65	17,367 40	Kent.
00 00	1,200 00	400 00	651 00	649 00	489 00	695 42	701 00	934 45	1,141 85	1,243 28	1,124 15	1,055 70	1,056 75	982 00	19,681 60	Lambton.
00 00	800 00	1,100 00	1,226 00	1,205 00	796 00	918 83	988 50	979 20	829 50	836 39	811 00	950 05	1,040 70	970 60	16,061 77	Lanark.
...	...	300 00	374 00	428 00	250 00	470 30	543 80	525 00	478 80	350 00	661 90	736 25	648 00	540 70	7,106 75	Leeds.
...	...	400 00	300 00	352 00	250 00	138 00	862 00	652 40	652 20	554 85	510 85	609 10	606 50	689 20	7,771 10	Lennox and Addington.
00 00	320 00	390 00	400 00	268 00	387 50	622 84	584 56	581 85	550 00	621 25	622 75	473 85	550 00	618 95	12,397 61	Lincoln.
...	...	...	...	...	...	...	...	...	...	158 00	70 60	67 50	102 00	120 00	518 10	Manitoulin.
40 00	720 00	560 00	730 00	871 00	820 13	765 71	898 80	988 00	644 00	1,082 45	987 05	967 15	797 80	718 35	19,757 68	Middlesex.
...	...	300 00	...	451 95	366 00	379 80	528 30	550 00	848 85	693 13	887 00	840 95	578 15	649 70	7,723 83	Muskoka.
...	...	...	...	...	...	...	...	...	...	...	...	...	...	325 00	325 00	Nipissing.
00 00	300 00	...	250 00	300 00	294 00	362 56	200 00	295 70	319 50	450 00	467 70	566 00	622 25	492 85	9,154 36	Norfolk.
20 00	120 00	120 00	520 00	461 00	572 00	641 03	503 66	586 60	831 00	698 90	8[illegible]0 45	1,013 90	949 95	714 50	10,219 07	Northumberland.
00 00	472 00	800 00	437 00	596 00	425 50	626 60	770 00	1,098 75	1,162 50	1,392 85	1,442 10	1,740 00	1,658 35	1,285 15	21,204 80	Ontario.
00 00	850 00	575 00	995 00	755 00	852 38	864 28	1,667 45	1,359 70	1,268 40	1,291 90	1,311 60	1,276 45	1,262 45	1,333 65	23,283 26	Oxford.
...	...	...	...	...	50 00	82 00	124 00	163 00	172 70	93 00	143 90	304 30	332 40	155 20	1,620 50	Parry Sound.
...	...	...	...	...	...	...	36 00	47 40	...	...	...	...	...	...	83 40	Prescott.
80 00	250 00	980 00	816 00	1,600 00	1,125 17	1,290 36	1,343 95	1,498 60	1,358 15	1,672 72	1,706 30	1,473 70	1,475 25	1,303 75	22,102 79	Peel.
50 00	550 00	400 00	430 00	351 00	466 40	474 00	464 00	304 00	296 00	362 00	357 50	473 00	512 85	526 30	11,650 25	Peterborough.
00 00	800 00	400 00	670 00	986 00	519 50	507 72	500 50	805 00	791 20	740 66	889 00	705 05	779 20	694 05	17,287 88	Perth.
...	...	...	...	...	...	...	...	...	86 00	125 00	185 85	189 00	196 50	358 60	1,540 95	Prince Edward.
...	...	...	...	...	...	76 70	75 00	127 50	...	148 80	173 50	143 00	143 60	153 40	1,041 50	Russell.
00 00	200 00	550 00	...	732 00	400 00	250 00	375 75	228 45	326 00	141 00	404 20	539 00	706 60	816 75	6,989 75	Renfrew.
00 00	950 00	1,250 00	1,870 00	1,545 00	1,457 96	1,755 02	1,706 55	2,022 20	1,960 00	1,985 81	1,968 20	1,964 60	1,827 68	1,786 05	34,622 19	Simcoe.
...	...	...	...	...	...	...	...	95 30	301 80	313 00	284 40	250 00	208 80	207 80	1,661 10	Stormont.
00 40	600 00	200 00	500 00	699 00	350 00	524 25	618 00	617 00	611 15	678 50	1,020 19	1,198 25	1,179 70	1,276 80	12,073 24	Victoria.
30 00	1,517 00	2,256 00	1,294 00	1,998 00	1,380 80	1,386 60	1,698 50	2,017 90	2,139 45	1,836 25	1,899 45	2,031 95	2,031 25	1,966 92	44,060 19	Waterloo.
00 00	1,200 00	800 00	250 00	694 00	771 32	738 60	717 55	984 05	1,423 30	1,437 30	1,222 85	1,116 [illegible]0	1,229 75	1,110 40	20,346 46	Welland.
00 00	1,350 00	900 00	1,635 00	1,636 00	1,571 05	1,883 90	1,763 15	1,748 55	1,576 68	2,003 37	1,859 10	2,002 10	1,659 35	2,176 80	34,806 35	Wellington.
40 00	480 00	400 00	335 00	175 00	208 67	364 13	223 00	248 00	153 00	242 64	223 90	250 00	273 60	204 00	9,090 94	Wentworth.
50 00	700 00	700 00	1,256 00	1,295 00	1,358 34	1,461 23	1,606 30	1,653 40	2,019 60	2,067 34	1,898 30	2,086 60	2,232 40	2,076 75	28,127 68	York.
17 40	20,309 00	20,241 00	21,263 00	26,152 95	22,070 85	26,078 32	28,343 79	32,527 24	35,620 06	37,622 48	39,070 24	40,111 90	41,446 83	39,119 12	604,387 14	Totals.
																Cities.
00 00	400 00	400 00	250 00	414 00	326 00	245 00	200 00	200 00	200 00	200 00	185 00	200 00	180 00	250 00	8,294 38	Brantford.
20 00	400 00	300 00	250 00	451 00	250 00	333 00	330 00	316 00	332 00	286 00	297 00	295 00	241 20	173 50	6,674 70	Belleville.
00 00	400 00	300 00	250 00	250 00	200 00	200 00	200 00	276 00	260 00	239 00	185 00	200 00	180 00	250 00	7,417 34	Guelph.
...	...	...	...	...	...	...	...	175 00	200 00	200 00	185 00	200 00	180 00	250 00	5,390 00	Hamilton.
00 00	400 00	400 00	250 00	400 00	136 00	242 24	250 00	250 00	250 00	250 00	225 00	200 00	200 00	250 00	8,403 24	London.
...	...	...	200 00	200 00	200 00	400 00	296 00	394 00	282 00	380 00	269 00	294 00	280 00	200 00	4,575 00	Ottawa.
00 00	400 00	300 00	250 00	363 00	278 00	200 00	200 00	200 00	200 00	200 00	185 00	2[illegible]0 00	180 00	250 00	8,206 00	St. Catharines.
00 00	400 00	...	550 00	150 00	200 00	200 00	159 00	200 00	200 00	200 00	185 00	200 00	170 25	250 00	5,064 25	St. Thomas.
...	400 00	...	300 00	310 00	267 00	200 00	200 00	200 00	250 00	250 00	225 00	250 00	225 00	250 00	6,833 30	Stratford.
00 00	400 00	300 00	250 00	250 00	200 00	200 00	200 00	200 00	200 00	200 00	185 00	200 00	180 00	250 00	8,015 00	Toronto.
00 00	400 00	400 00	253 00	300 00	350 00	347 00	350 00	205 00	350 00	345 00	308 70	350 00	309 60	242 00	6,116 30	Kingston.
...	...	...	...	...	...	...	...	...	...	...	...	...	180 00	250 00	430 00	Windsor.
20 00	3,600 00	2,400 00	2,803 00	3,088 00	2,407 00	2,567 24	2,385 00	2,616 00	2,724 00	2,750 00	2,434 70	2,589 00	2,468 05	2,865 50	75,413 51	Totals.